Guernsey Breeders' JOURNAL

Volume 24 DECEMBER 1, 1923 Number 11

revenge is sweet—

BULL BUYERS ATTENTION!

Since I started my series of ads the boss has had a lot of wise cracks to make. Says the express company can't get enough cars to handle all the bull shipments. He asked me if, as a favor to him, I wouldn't run them bull prices up **too high;** says the Income Tax Collector is a personal friend of his and that he don't want to put any unnecessary work on him, as he's overworked to a finish as it is.

Well, I didn't say much back, but I made up my mind right there and then that I would make him eat them words. And sure enough I done it. It was this way: Last year Rud. K. Hynicka, a wealthy Guernsey breeder, owner of Stockdale Farm in Penn. came out to visit the boss, who sold him a bull for a thousand smacks. This year when he came to California he came out to pay us a visit. The boss was busy, so I showed him around myself. He says, "Otto, that bull you shipped us last year pleased us so much I want to get the best son of Brookmead's White Face you've got." Well, I seen my chance so I told him that Clarabelle of the Rancho, which held the world's record in EE with 723 lbs of fat, was bred back to White Face and if the calf was a bull I would sell it to him personally. Rud, (I calls him Rud to everybody but him because he calls me Otto)—well Rud says, "Fine; just what I've been trying to get. If it's a bull wire your lowest price to my New York office." Luck was with me; Clarabelle had a bull calf, so I wires Rud a price of $2,500 berries, figuring that he would come back with an offer of $1.500, which would be $500 more than the boss soaked him thereby giving me the laugh on the boss.

Well, it wasn't more than a few hours before I got a wire back with 2500 iron men, with this message: *"Insure my bull out of Clarabelle for five thousand and ship as soon as safe. Hynicka."*

The next time I seen the boss he hands me a letter to read but I couldn't wait to get even with him so I tells him how I got 1500 more smacks than what he got for a bull from Mr. Hynicka. He knowed I had it on him and showed it by turning white and almost passing out, and as he staggered away he says in a hoarse voice, "Follow the buyer's instructions."

Well, I didn't think he was going to take it quite so hard, so after I had a good laugh I opens the letter, which turned out to be the boss's answer to a letter previously received from Mr. Hynicka. It said: "I am very sorry that I cannot place a price on Clarabelle's calf, as it is the bull I have been waiting five years for,—an inbred White Face out of one of his daughters that made a world's record. He will be Brant Rancho's future herd sire and I would not take ten thousand dollars for him."

I overheard the boss say, *"Otto sure slipped it over on me,"* so I guess he won't be coming around me with any more of those wise cracks about the busy express company and his personal friend the tax collector.

Yours, Xcettra,

Otto the Herdsman

Brant Rancho
Owensmouth
California

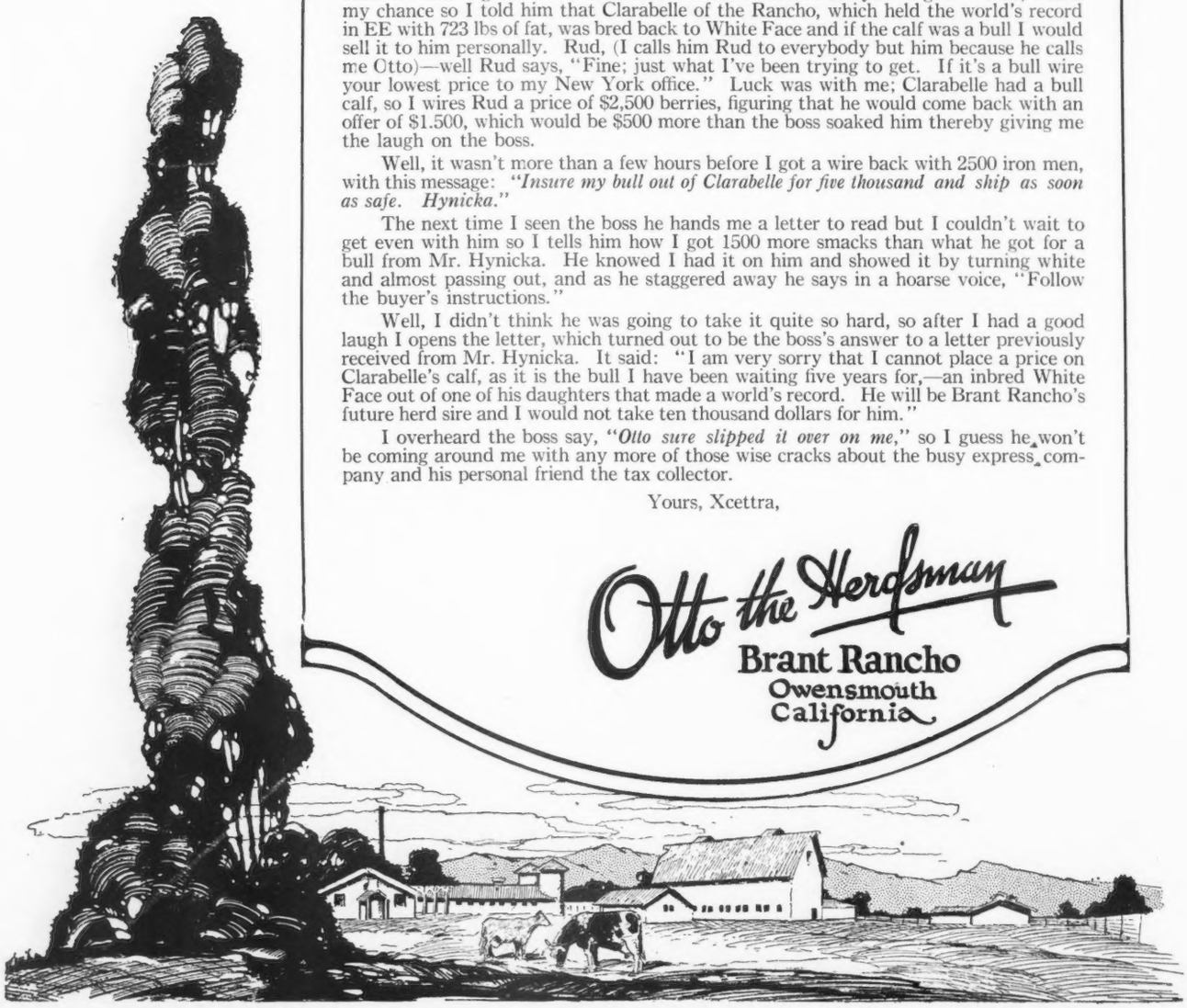

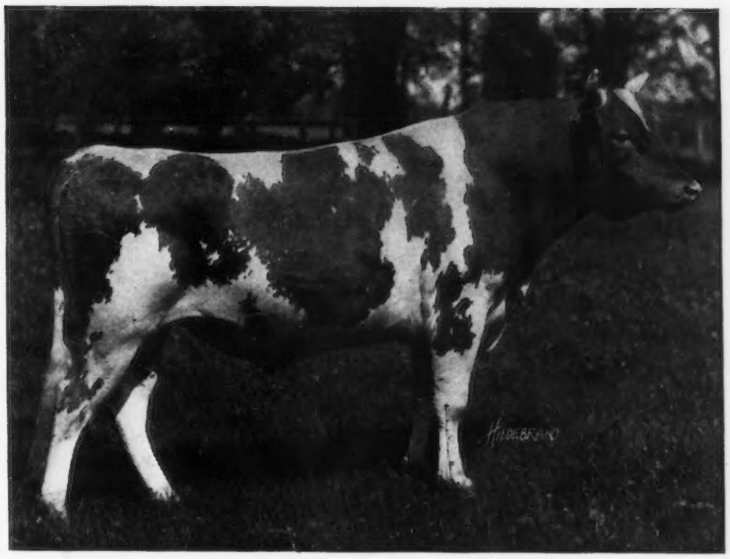

ULTRA SELECT 47137

NE PLUS ULTRA 15265, A. R.

Has forty-six daughters in the advanced registry whose total production is 28118.91 lbs. butter fat averaging 611.28. This record is not surpassed by any bull in the Guernsey breed. This prepotent sire has twenty-nine A. R. sons, led by Florham Laddie with twenty-eight A. R. daughters, and Ne Plus Ultra 4th with nineteen A. R. daughters.

Omitting recently completed tests, the A. R. grandsons and daughters of Ne Plus Ultra total 169—among them Beacon Hill Rose Queen, 6th in E, and Ultra Lady of Uplands A. R. both of which were grand champions in 1923; and Procris Snow Drop who will complete her testin November, and who is now leading Shuttlewick Levity, champion in class G, by more than ten pounds. Unless misfortune overtakes her she will head the class.

Ne Plus Ultra's ability to transmit his outstanding dairy characteristics is attended by the convincing demonstrations of his descendants of the third generation in the show yard and at the pail.

Breeding stock from this great family of proven producers is essential to the establishment of a profitable, conservative her.

Write or Visit

Joseph L. Hope, *Owner* - Madison, N. J.

(LESSEE OF PORTION OF FLORHAM FARMS)

GOVERNOR HORT OF WASHINGTON CHRISTENING A CALF BORN AT THE BURLINGTON STOCK SHOW, WASHINGTON

GUERNSEY BREEDERS' JOURNAL

VOLUME 24
NUMBER 11

DECEMBER 1
1923

CONTENTS

FEATURE ARTICLES

A Connecticut Yankee Farmer 519
Exports of Alfred Le Patourel 521
Rotarians Entertained at Person Stock Farm 522
Care and Management Pay Dividends 523
Requirements for English Records 523
Another Real Cow Passes On 525
Oregon State Fair 526
Tenth Annual Tillamook Dairy Show 528
Chequomegan Guernseys to Montana 529
North Carolina State Sale 532
Yakima Valley Sales 533

STATE NEWS

Dixie News Notes 534
Illinois 534
Indiana 535
New York 537

GENERAL

Advanced Register Notes 537
Junior Corner 537
The Old Timer Recalls 535

DEPARTMENT INDEX

Editorial Comment 530–531
Sales and Meetings 531
What the Cows are Doing 542
Class Leaders:
Roll of Honor 538
Advanced Register 539
Our New Class Leaders 524
Feed Records 562A
Completed Records 540
Index to Advertisers A–47

ILLUSTRATIONS

Cop of the Glen 64220 519
Two Good Samples 519
One of the Families of Grade Cows 520
Another Family of Grades 520
Rotary Club Folks at Person Stock Farm 522
Before Improvement 523
After Improvement 523
Katonah's Glorianna 98643 524
Kalmia's Amy 92312 524
Gretian of Vlaumanskill 54374 525
Gretian's Itchen Bell of Vlaumanskill 99579 525
Melville Richey and Heifer Calf 526
Victor's Glenwood of Thorn Hill 41650 527
First Prize Get of Sire 527
First Prize Dairy Herd 527
Shipment of Cows to Montana 529
Arnold Heikkinen and Guernsey Calf 537
Governor Hort Christening Calf Title Page
The Home of S. H. Peckham Cover Page

Entered as Second Class Matter December 15, 1909, at the Post Office at Peterboro, N. H., under act of March 3, 1879. Acceptance for mailing special rate of postage provided in section 1103, Act of October 3, 1917, Authorized August 9, 1918

A CONNECTICUT YANKEE FARMER

Years of Effort Brings Its Reward

By WALTER STEMMONS

Photos by MANTER

FOR eight years S. H. Peckham shipped whole milk to Boston from his farm in East Woodstock, Connecticut. Eight years seems a long time for a farmer to discover that he is following a practice that isn't especially profitable but in the eight years Mr. Peckham not only found that he wasn't getting adequate pay for his hard work, but, and this is more important, he found why.

It was fourteen years ago that Mr. Peckham decided to do something entirely different. His dairy herd consisted of a number of "native" cows and almost any bull he could get. It might be a little hard to tell you just what is a "native" cow, but, stripped of all euphemism, the term is just about the same in practical meaning as the less complimentary word "scrub." Mr. Peckham had been trying to make money with the product of the dairy industry's great melting pot.

When you quit selling whole milk and begin selling cream and butter, the first thing to look to is the butter fat production of the cows. After keeping records for 365 days on his herd, Mr. Peckham found that his cows averaged just 312.5 pounds of butter fat.

That discovery is really where this story commences but we had to break the news gently. If you plan to sell cream and butter, you want cows that can turn the trick. Scrub cows won't do, even if you insist on calling them "native" cows. Mr. Peckham knew enough about the dairy breeds to know that it was Guernsey cows that he really needed and for thirteen years he has been building up a Guernsey herd, selling all the cream the nearest market, Putnam, Connecticut, can absorb and making the rest into butter. In building up his herd, Mr. Peckham took the slow but absolutely safe method. He bought a pure bred Guernsey bull to breed to his ordinary cows. In thirteen years he has owned six pure bred Guernsey bulls, replacing every bull with a better animal, or at least conscientiously endeavoring to do so. The present herd consists of twelve milking cows and he has an excellent group of young heifers coming on. In thirteen years he hasn't bought a female. All of the cows in his present herd are descended from two of his original cows—the best of the group that averaged 312.5 pounds of butter fat.

THE PRESENT HERD SIRE

TWO GOOD SAMPLES
Representing the Peckham Boys and Grade Guernseys

Instead of shipping whole milk every day to a distant market, he now separates all the milk on the farm, sends the cream to town twice a week and makes the surplus into butter. On an average he sells seventy-five quarts of thirty per cent. cream, present price eighty cents a quart, and about thirty pounds of butter. The skim milk goes toward growing out strong, healthy calves and in fattening pigs.

I know a lot of eastern Connecticut dairymen who are shipping whole milk to the Providence and Boston markets every day—but they aren't milking Guernsey cows. Most of the farmers in this section that have Guernsey cows, at least those that I have met, are selling cream and butter and feeding the skim milk to calves and pigs, and the whole milk dairymen will tell you nearly every time that he cannot afford to raise calves at home, but he will just as readily admit that he can't buy really good cows for a reasonable price. Then, too, there are a great many Connecticut farmers who will tell you that swine, or "pigs" or "hogs" as they call them in the corn belt, do not pay. Mr. Peckham is now fattening seven pigs, averaging perhaps 200 pounds at the time I was there, and this fall he will butcher them and sell as pork and sausage. He gets retail prices and if you have been buying any of these products in recent years you can readily believe Mr. Peckham when he says it is a profitable way of selling skim milk.

The significant fact about the Peckham herd to champions of the Guernsey breed is not so much in the quality of the cattle he has produced, although he carries away most of the blue ribbons at the local fairs, but that, starting from two fairly good cows of nondescript breeding, and with no infusion of better blood except through the medium of pure bred bulls, he has built up a very creditable herd of cows in fourteen years. He has changed the complexion of his farm ledger from red ink to black because of his faith in pure bred Guernsey bulls. Eventually he hopes to have a pure bred herd.

When he does he will know enough about Guernsey cattle to insure his success.

In one respect at least, Mr. Peckham is entitled to a blue ribbon. He has solved the problem of "keeping the boys on the farm." Of six sons, four are now on the home farm, Clayton, Charles, Ernest and Warren, the youngest aged thirteen. Another son, Bert, is just starting a farm of his own and hopes eventually to build up a Guernsey herd. His oldest son Roy, is in business in Norwich, Connecticut, the only member of the family to leave the farm. A daughter, Maude, is married and living on a nearby farm.

ONE OF THE FAMILIES OF GRADE COWS

The boys are as much interested in the herd as their father. Year by year they see the herd growing stronger as to type and more productive at the milk pail. It is an incentive to any red-blooded farm boy. While other boys are leaving the home farms to work in the mills or in city offices, these young fellows are sticking right with the farm because they see a future to it. Hard work rarely drives a boy off the farm; it is hard work without any material sign of progress that kills the love of the soil. Perhaps if Mr. Peckham had continued to send the boys out to milk "native" cows, the state would some day be the loser by one or more of these five prospective farmers.

In selecting his earlier bulls, Mr. Peckham based his choice almost entirely on the individuality of the animal. Gradually he has come to give equal attention to bloodlines, seeking bulls whose pedigrees show strong production behind them. He expects to study breeding more intensively, although still looking for outstanding individuality. His first bull, although pure bred, was not registered. He was purchased from a nearby breeder. Peary of the Arctic 16019, his second bull, had as sire Cedric of the Elms 12708, and as dam, Sara Marshall 29143. His next bull was Selsor 19420, then followed Major Clapp 25830, sired by Selsor 19420, his previous bull, and out of Queen of Terrace Farm 23182. Squire of Webb Farms 46736, sired by News Boy of Haddon 25912 and from the cow Imp. Squire's Buttercup of the Adams 50376, with a record of 8161.3 pounds of milk and 477.56 pounds of butter fat at two years and ten months, was next in line. Cop of the Glen 64220, his present bull, is easily the best of the six, both in breeding and as an individual. The bull was bred by H. A. C. Taylor of Newport, Rhode Island. The sire was Golden Lad of the Forges 35765, with thirteen registered sons and two daughters with Advanced Register records. The dam was Cinderella of the Glenn 69407, with a record in class E of 11942.6 pounds of milk and 589.61 pounds of butter fat. A careful analysis of the herd might lead the observer to suspect that Mr. Peckham's previous custom of buying his bulls chiefly on the merits as revealed to his eye and on the basis of his own judgment of cattle, has not in every case brought the amount of advancement that his sincere efforts have warranted. The present bull, at least, has evidence of a productive ancestry and Mr. Peckham expects to stress this factor in the future.

Caps on the bottles of cream and wrappers on the butter emphasize the fact of a tuberculin tested herd. Mr. Peckham has lost but one animal in the tuberculin test. This may seem like luck to some farmers but when one remembers that Mr. Peckham has been raising his own heifers for thirteen years and that his bulls have been tested before introduction into the herd, the matter of luck does not seem so probable an explanation.

But what of the two original cows from that "native" herd that furnished the foundation for his present stock? Both were heifers, bought before freshening. One was reputed to be eligible for registry as a Jersey. Few indeed are the herds of any size but that have at least one animal that is "practically pure bred" or "eligible to registry" but are bought without the papers. The evidence indicates that this was a good cow with fairly strong characters. The other was a red cow with brindle markings. They were the best of the bunch and gradually the progeny of all the other cows were weeded out. Gradually, the Guernsey blood was triumphed, until the young stock shows very little other influence. The last herd average on fat test showed 4.6 per cent. with some cows running over five per cent. The grandmother of his present prize calf went above six per cent.

The big, rambling, old barn is scrupulously clean and free from odors. A sixty-ton silo, built of native pine has a tar paper finish inside. It cost ninety dollars and labor. A windmill pumps water from a spring into his cooling room. He puts up his own ice from a pond on the place.

ANOTHER FAMILY OF GRADES

Market garden crops are his main sideline to dairying. Clayton, the oldest of his sons now at home, is the marketing expert. He makes a few acres of asparagus, squash, cabbage, etc. bring their maximum value. Mr. Peckham's demonstration crop of potatoes were running about 400 bushels to the acre, although digging had not been completed. Even though a strong exponent of good dairy cattle, Mr. Peckham does not put all of his eggs into one basket. The 100-acre farm, fifty acres of which is in cultivation, keeps Mr. Peckham and the boys busy—and they are husky boys, too. Although built on lines that nature seems to have intended for football tackles, they are soft voiced and gentle about the barns. I noticed that none of the boys smoked: "Mother doesn't like it," was the answer I got and that seemed to be entirely sufficient. I have seen just such families some years back in the Middle West, but they are by no means common in New England in 1923. In fact, Mr. Peckham has done a much more impressive job in raising such a family than in building up his excellent dairy herd—and you can give the cows all the credit they are entitled to, even at that.

Not everything that Mr. Peckham knows has been learned by experience. He has been prominent in the Windham County Farmers' Association from the beginning. Every

new county agent learns to feel at home at the Peckham dinner table and when he wants to put over a good demonstration in silage corn, clover, potatoes or what-not, he knows right where he can find a sympathetic ear. The specialists from the Extension Service of the Connecticut Agricultural College like to carry on their work here. His 400-bushel potato crop is a demonstration of Northern-grown, certified, Green Mountain seed. The corn that grows so luxuriantly and heavy-eared, is a demonstration of silage corn varieties. He has had the help of the experts in growing his heavy crops of clover. It would take one man a long time to learn all of these things by himself, but by helping the county agent and the specialists put over their own pet projects, Mr. Peckham learns a thing or two as he goes along. He has probably done as much as any man to make for the success of Farm Bureau work in his county, has been president of the Farmers' Association, has been a mainstay in co-operative buying ventures and is always ready to give and receive information.

Perhaps the Peckham farm will never be widely noted for the amount of space it represents in the herd book, but Mr. Peckham is contributing substantially to the success of the Guernsey breed. He is proving to his community and his county that the Guernsey cow can more than hold her own in a country and under conditions which have caused many farmers to set quantity and not quality of milk as the goal.

PRODUCTION FROM OCTOBER 1, 1922 TO OCTOBER 1, 1923

	Age	Days in Milk	Pounds of Milk
Polly	3	361	5501.5
Ella	10	347	6472.1
Blossom	13	309	5401.2
Diamond	10	335	5567.7
Peasie	12	314	8849.9
Peanut	9	325½	10317.0
Susan	5	267½	5103.8
Hazel	2	44½	1000.1
Jane	4	317½	4390.4
Charity	3	365	5758.7
Alice	3	236	3928.6
Katie	2	340	4137.6
Total			66428.6

Average Per Cow 5535.71 Pounds of Milk

Average Butter Fat 4.6 Per cent.

EXPORTS OF ALFRED LE PATOUREL

THE November 1 JOURNAL contained the story of the life and work of Alfred Le Patourel, famous Guernsey breeder of the Island, together with the statement that a list of his exportations to America would appear in a later issue of the JOURNAL. A review of the records of the CLUB show that he was the breeder of fifty-eight females and twenty-two bulls that have been exported to this country. The following is a list of all of those which have Advanced Register progeny, or Advanced Register records of their own.

BULLS

	A. R. Daughters	A. R. Sons
Imp. Island Champion 6263	8	5
Imp. Financier IV. 10211	1	
Imp. Galaxy's Lavinius 12548	20	2
Imp. Sequel's Monogram 15649	30	14
Imp. Galaxy's Sequel 16904	52	29
Imp. Galaxy's Sequel II. 18991	5	1
Imp. Sequel's Budget II. 21327	6	
Imp. Bountiful's Sequel 30498	1	
Imp. Honoria's Sequel III. 31079	3	
Imp. Delight of Sequel's Honor Bright 32663	1	
Imp. Honoria's Sequel II. 40668	16	3

Cows

	A. R. Daughters	A. R. Sons
Imp. Honoria 4th 5989, G. P. D.	2	1
Imp. Lady Cambria 17196 6917.03 milk; 364.95 butter fat, E.		
Imp. Fine Joke 17555 8854.50 milk; 455.03 butter fat, A.		
Imp. Ramee Rose II. 18925, G. P. D. 10579.40 milk; 521.92 butter fat, A.	2	2
Imp. Galaxy's Lady Financier 21805 8979.80 milk; 441.25 butter fat, C.		
Imp. Milkyway V. 25692 6987.20 milk; 320.60 butter fat, D. 9637.00 milk; 415.38 butter fat, A.		
Imp. Sequel's Replica III. 28760, G. P.D. 8791.75 milk; 448.61 butter fat, A.	3	
Imp. Monogram's Anneville Maid 34083 9030.10 milk; 450.13 butter fat, A.		
Imp. Galaxy's Blanche 35241 12039.50 milk; 581.63 butter fat, E.		
Imp. Ramee Victory II. 36389 13220.50 milk; 502.95 butter fat, F.		
Imp. Bridesmaid of Edgemoor 58894 8298.60 milk; 407.39 butter fat, F.		
Imp. Sequel's Honorine 66038 8863.20 milk; 410.32 butter fat, A.		
Imp. Sequel's Bellona 66048 9710.80 milk; 465.56 butter fat, A.		
Imp. Sequel's Bounty 67688 8892.70 milk; 437.39 butter fat, A.		
Imp. Mascot's Bountiful of Albamont 110223 8741.60 milk; 406.87 butter fat, F.		
Imp. Honoria's Lollipop of Albamont 110225 10895.20 milk; 514.30 butter fat, F.		

ROTARIANS ENTERTAINED AT PERSON STOCK FARM

View Prize Winners

MEMBERS of the Minot Rotary Club were guests of Colonel and Mrs. Edward S. Person at their dairy farm, three miles west of the city, Monday. Nearly every member of the club accepted the Colonel's invitation to attend the luncheon at 12.15 o'clock. Long tables were arranged on the enclosed porch of their summer home and these were laden with choice foods, practically all of which came from the farm. The tables were prettily decorated with small pumpkins. The menu included roast pork and brown gravy, rolls, mashed potatoes, pickles, salads, preserves, great pitchers of pure Guernsey milk and cream, coffee and pumpkin pie with whipped cream. About the only things served which did not come from the farm were some choice Bosc pears, grown near Medford, Oregon, contributed by Ira Jones. It was a wonderfully appetizing meal, such as only can be produced in North Dakota.

After the luncheon, the guests were taken through the cattle and horse barns and shown the splendid herd of Guernseys and the registered Belgian horses.

Several of the prize winning cattle, just home from the eastern fairs and stock shows, were led out and their good points explained by Colonel Person and his herdsman, D. J. Jacobson. The cattle were then lined up for their pictures. Mayor Smart, on behalf of the Rotary, thanked Colonel Person for the fine entertainment he had provided and congratulated him on what he had done for dairying in the Northwest.

"The work you have done in bringing in dairy cattle to the Northwest and breeding up such a splendid herd has resulted in greater good than could possibly be done by any institution, not excepting our banks," Mr. Smart said. Mayor Smart pronounced the famous Person herd of Guernseys as North Dakota's greatest asset.

Before the picture was taken, beautiful wreaths of smilax were placed over the heads of the fourteen prize winning cattle together with copies of the following proclamation and decree for each:

Proclamation and Decree

Having explicit faith and confidence in your unfailing ability to make Northwestern North Dakota the garden spot of the world;

Recognizing the remarkable accomplishments you have attained in gaining the leadership of your family, not only in North Dakota, but through the entire Central states;

Realizing the remarkable attention you have focused toward Minot, the Mouse River Valley and Northwestern North Dakota;

We, Winfield M. Smart, Mayor of the city of Minot, and Henry M. Wilson, president of the Minot Rotary Club, join in decreeing and proclaiming you, May Rose Caroline of Minot 126680, North Dakota's greatest asset.

It is the will of Minot that you be officially decorated, and let this document be engrossed in the official records of the city of Minot.

W. M. Smart, Mayor of Minot
Henry M. Wilson, President Minot Rotary Club."

Each individual among the prize winners was provided with the decree and proclamation.

Behind the cattle stood the Rotarians holding long strings of blue and purple ribbons, more than 200 of them, representing the winnings in the various fairs.

The cattle had just returned from a three months' tour of the various fairs held in several of the eastern central states. They had been in charge of D. J. Jacobson, of Glenwood, Wisconsin, a graduate of the Iowa State College at Ames, Iowa, who has taken exceptional care of the herd.

The Guernseys returned adorned with twenty-three championship prizes as well as more than 100 blue ribbons and scores of other honors, received on a circuit of twelve fairs in several of the states. The circuit is the most extensive on which a North Dakota herd has ever been shown and resulted in a great deal of the very best kind of advertising for Minot and Northwestern North Dakota. Colonel Person has received letters of inquiry and commendation from every community in which the herd has been exhibited. The tour has proved a financial success as well, the premiums more than paying all the expenses. The winnings this year exceed those of a year ago.

With but one exception, each of the animals exhibited was born on the Person Farm.

"The Ward County Independent"

ROTARY CLUB FOLKS AT PERSON STOCK FARM

CARE AND MANAGEMENT PAYS DIVIDENDS

SOME of the most unfortunate stories in the history of the breed are those which end: "He was sent to the butcher before his daughters were tested, so his qualities as a sire of production were not realized until after it was too late."

Possibly there are extenuating circumstances which caused this inattention to testing, but such an occurrence is unfortunate, to say the least. Parallel with this example is the much more common report that a cow could have made a good record if she had been given a chance. This, however, is not the lamentable story of how a great dam was lost, but the happy report of how one was saved. It is submitted by Drew Ten Broeck, Hinsdale, Illinois, as an argument for better care and management of pure bred Guernseys.

A STUDY IN IMPROVEMENT
This is how she looked before she—

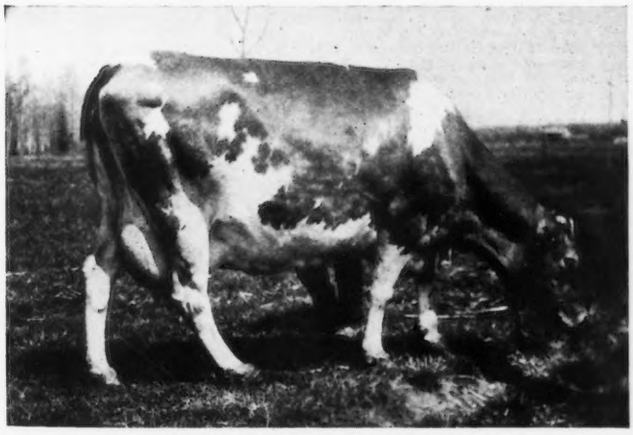

LOOKED LIKE THIS!

Three years ago, a two year old heifer was sold from his farm, and was started on test, and was making fifty pounds of butter fat in her fifth month, when she was again sold to another breeder. Two years later, Mr. Ten Broeck visited the farm where she was located, and there found her with two daughters and two other registered Guernseys, in about as poor shape as possible. He purchased the entire herd, and the unkempt appearance of the original heifer is illustrated in the first photograph. She was placed under proper care and given good feed, and shortly before she freshened, she was sold to Dr. Kleinhans, who took her to his farm at Herbster, Wisconsin.

Now, Dr. Kleinhans had never tested anything for the Advanced Register, but he looked twice at the cow that appears in the second photograph, and decided that the time to start was the present time. So now we have a story to tell, a year later, of how this reclaimed cow completed a record of 12821.7 pounds of milk and 723.11 pounds of butter fat, at five years of age.

Just study the difference in the appearance of the animal in these two pictures. They are one and the same,—only the first shows her at a time that she was not being treated fairly. The difference is that Dr. Kleinhans and Mr. Ten Broeck believed that no gentleman would let the deserving young lady appear before the public without a clean-up. They treated her gently, cleaned her, and fed her,—and she returned her thanks through the milk pail.

Further than this, she has a daughter that is now on test in class G, and in 214 days, has made 6397.6 pounds of milk and 392.49 pounds of butter fat.

Pretty good dividends?

REQUIREMENTS FOR ENGLISH RECORDS

AFTER reading the list of the English class leaders in the Guernsey breed, as reported in the article sent by Robert F. Ling for the October 1 JOURNAL a reader suggested that this list might not be fair to the records of our breed in England,—suggesting that the English Guernsey Cattle Society makes a requirement for all records, approaching our double letter classes in intent.

On inquiring further into the facts of the case, it is found that in a certain measure this is true, in that the English Society formerly required that every cow must be safely in calf within five months after the date of last calving, before a certificate for her current record would be granted. The following extracts from the letter received from Robert F. Ling, Secretary of the English Guernsey Cattle Society, explains the change which has just been made:

"The qualifications are as follows:

"2 years and under	3—	6000	lbs. milk,	250.5	butter fat	
3 " " "	4—	7332.35	" "	287.0	"	"
4 " " "	5—	8664.5	" "	323.5	"	"
5 " or over		—10000.	" "	360.0	"	"

"Up to and including October 1, 1923, it has been customary to insist that a cow must be safely in calf within five months from the date of last calving, consequently our records were commencing and finishing at irregular intervals.

"In view of the fact that all of our milk weights are now calculated under the Ministry of Agriculture's Milk Recording Scheme, from October 1 to September 30 following (365 days), it has now been decided by our Council that our records shall comprise a 365 days' test, irrespective of whether an animal calves or not. It is thought that this will not deter any breeder from getting his cow in calf the same as before, but at the same time it will simplify matters by having only one milk weight record for any cow. At present an animal may easily have two sets of milk weights appearing in her name,—(1) a 365 day weight published in the Handbook of the Ministry of Agriculture, (2) a lactation weight of perhaps forty weeks or less in the publication of the Society."

OUR NEW CLASS LEADERS

Katonah's Glorianna 98643, Re-entry 11183

Sixth in Class D

Sire—Dairymaid's Glenwood of Pinehurst 8th 30900 A. R.
Sire—Dairymaid's Glenwood of Pinehurst 10548 A. R.
Dam—Alphea of Pinehurst 19625 A. R. 622.
Dam—Katonah's Mermaid 33432
Sire—Prince Mac of Katonah 11030 A.R.
Dam—Imp. Bella II of the Baissieres 19674 A. R. 728.
Breeder Clarence Whitman, Katonah, N. Y.
Owner George A. Cluett, Williamstown, Mass.
Born December 20, 1918. Calved August 16, 1922. Served March 3, 1923.
Requirement for admission : 311.50 lbs. fat.
Supervised by Massachusetts Station.
3 milkings daily.

1922	Milk lbs.	Butter fat %	Butter fat lbs.
Aug. 23,	496.4	4.80	23.83
Sept.,	1768.7	4.45	78.71
Oct.,	1676.6	4.78	80.14
Nov.,	1482.7	4.68	69.39
Dec.,	1466.5	4.93	72.30
Jan. '23,	1358.0	5.18	70.34
Feb.,	1133.9	5.27	59.76
Mar..	1246.4	5.10	63.57
Apr.,	1165.8	5.18	60.39
May,	1198.7	5.31	63.65
June,	1125.0	5.17	58.16
July,	1081.4	5.55	60.02
Aug. 22,	709.4	5.66	40.15
Total	15909.5	5.03	800.41

Previous record begun as a two year old: 13049.50 lbs. milk, 644.86 lbs. butter fat. Published in Volume XXXV.

KATONAH'S GLORIANNA 98643

FOR the sixth time in the history of the Guernsey breed, a three and one half year old cow has made 800 pounds of butter fat. Katonah's Glorianna 98643, with her recently completed record of 15909.5 pounds of milk and 800.41 pounds of butter fat, thus takes sixth place in class D. Her average test for the year was 5.03 per cent. She was bred by Clarence Whitman, Katonah, New York, and her record was made by George A. Cluett, Williamstown, Massachusetts.

She missed going just one place higher in her class by only .36 of a pound of butter fat, as the next highest cow exceeds her record by that much.

An interesting point in connection with her record is the fact that this cow is a half sister to Katonah's Dewdrop 76698, that holds first place in class DD and is just two places below Katonah's Glorianna 98643 in class D. They are both sired by Dairymaid's Glenwood of Pinehurst 8th 30900, that now has four Advanced Register daughters with six records. "Glorianna" is out of Katonah's Mermaid 33432, a daughter of Prince Mac of Katonah 11030, that has three Advanced Register daughters.

Katonah's Glorianna 98643 also has a class G record of 13049.5 pounds of milk and 644.86 pounds of butter fat, so she is now repeating her earlier performance, with even greater credit.

OWNER'S STATEMENT OF FEED FOR KATONAH'S GLORIANNA 98643

Aug.—12 lbs. daily of the following mixture: 50 lbs. oil meal, 20 lbs. corn meal, 75 lbs. ground oats; 5 lbs. beet pulp, 10 lbs. alfalfa, pasture.

Sept.—14 lbs. daily of the following mixture: 28 lbs. cottonseed meal, 43 lbs. oil meal, 25 lbs. each gluten meal and hominy, 40 lbs. corn meal, 50 lbs. ground oats, 78 lbs. wheat bran, 20 lbs. Brewers' grains, 10 lbs. alfalfa, pasture.

Oct.—15 lbs. daily same mixture as given in September; 5 lbs. beet pulp, 2 lbs. clover, 10 lbs. alfalfa.

Nov.—15.5 lbs. daily of the following mixture: 50 lbs. each cottonseed meal and oil meal, 80 lbs. gluten feed, 100 lbs. each hominy, wheat bran and Sugar Schumack, 75 lbs. ground oats; 5 lbs. beet plp, 15 lbs silage, 5 lbs. clover, 10 lbs. alfalfa.

Dec.—15 lbs. daily of the following mixture: 50 lbs. each cottonseed meal, oil meal and Unicorn, 75 lbs. gluten meal, 45 lbs. hominy, 30 lbs. corn meal, 90 lbs. ground oats, 100 lbs. wheat bran, with 1 lb. molasses; 5 lbs. beet pulp, 12 lbs. silage, 5 lbs. clover, 5 lbs. alfalfa.

Jan.—16 lbs. daily of the following mixture: 50 lbs. each cottonseed meal, oil meal and Unicorn, 45 lbs. hominy, 30 lbs. corn meal, 90 lbs. ground oats, 100 lbs. wheat bran, with 1 lb. molasses; same roughage as given in December.

Feb.—16 lbs. daily of the following mixture: 50 lbs. each cottonseed meal and oil meal and hominy, 120 lbs. gluten meal, 30 lbs. corn meal, 100 lbs. each ground oats and wheat bran, 150 lbs. Unicorn; 4 lbs. beet pulp fron 11th, silage, roots, clover, alfalfa.

Mar.—Same ration as given in February.

Apr.—15.5 lbs. daily of the following mixture: 50 lbs. cottonseed meal, 60 lbs. oil meal, 200 lbs. gluten feed, 100 lbs. ground oats, 150 lbs. each wheat bran and Unicorn, with 2 lbs. molasses; 5 lbs. beet pulp, 8 lbs. roots, 15 lbs. clover, 5 lbs. alfalfa.

May—Same ration as given in April.

June—Same ration as given in April.

July—15 lbs. daily of the following mixture: 30 lbs. cottonseed meal, 50 lbs. oil meal, 200 lbs. each gluten meal and dairy ration, 100 lbs. each hominy, ground oats and wheat bran; 5 lbs. beet pulp, pasture.

Aug.—Same grain ration as given in July; corn on stalk, pasture 2 hours daily.

Kalmia's Amy 92312, A. R. 13938

Tenth in Class EE

Sire—Favorite's Foremost 44165.
Sire—Langwater Foremost 39191 A. R.
Dam—Langwater Favorite 55280 A. R. 6031.
Dam—Kalmia of Seven Elms Farm 64862 A. R. 11889.
Sire—Jaquemart of Riverside Farm 19558 A. R.
Dam—Kalmia of Riverside Farm 32257.
Breeder George T. Greenhalgh, Pawtucket, R. I.
Owner Howard Atwood, Bolton, Mass.
Born April 8, 1919. Calved August 9, 1922. Served November 3, 1922.
Carried calf 284 days during test.
Requirement for admission: 299.80 lbs. fat.
Supervised by Massachusetts Station.
3 milkings daily.

1922	Milk lbs.	Butter fat %	Butter fat lbs.
Aug. 15,	602.0	4.12	24.80
Sept.,	1218.8	4.40	53.63
Oct.,	1261.2	4.46	56.25
Nov.,	1228.1	4.88	59.93
Dec.,	1161.6	4.78	55.52
Jan. '23,	1230.9	4.67	57.48
Feb.,	1050.3	4.72	49.57
Mar.,	1235.3	4.89	60.41
Apr.,	1185.2	4.60	54.52
May,	1154.8	4.98	57.51
June,	1035.9	4.57	47.34
July,	951.8	4.85	46.16
Aug., 14	372.4	4.97	18.51
Total	13688.3	4.69	641.63

KALMIA'S AMY 92312

IN these days of fast changing leadership in the Advanced Register classes, some very fine individuals are brought to the attention of the breeding fraternity. Among these cows, Kalmia's Amy 92312 represents in a very high degree that happy combination of excellence of type and high production.

Kalmia's Amy 92312 takes tenth place in class EE with a record of 13688.1 pounds of milk and 641.63 pounds of butter fat. In milk production, this cow stands third in the class, having been surpassed in this respect only by Lucky Girl of the Rancho 120783 with 15265.5 pounds of milk and Brilliant Lassie 86452 that made 13870.0 pounds of milk.

The new member of the list of heavy producing cows in class EE is owned by Howard Atwood, Orchard View Farm, Bolton, Massachusetts, and is one of the outstanding animals in a good herd. Many visitors to the farm have congratulated Mr. Atwood on having such a fine animal and her picture will show beyond question that she represents the most desirable type that the breed has to offer.

Kalmia's Amy 92312 comes by her conformation and production through breeding and in no way can be classed as a sport. Her dam, Kalmia of Seven Elms Farm 64862 has a record of 14757.5 pounds of milk and 879.36 pounds of butter fat in class A. The dam is one of those great, strong, deep bodied cows that are so much desired by breeders and dairymen, a typical dairy cow. For her sire, Kalmia's Amy 92312 has Favorite's Foremost 44165, that will probably be the first Advanced Register son of Langwater Foremost 39191. In passing it might be well to state that the sire of the new Class Leader is listed among those other good and sometimes great bulls that have been killed before their true value was known.

Mr. Atwood was first impressed with the value of Kalmia of Seven Elms Farm 64862, and as a result secured all the available offspring of this cow. In addition to the daughter, a son, Crescent Farm Pride 66515 was purchased and is now the herd sire at Orchard View Farm. He is a full brother to Kalmia's Amy 92312.

The record was made largely in stanchions although the cow received good care, but was not pushed at any time during the period. The test was started August 14, 1922, after the cow had dropped a bull calf to the service of Green Meadow Viceroy 62486. In order to qualify for the double letter class, Kalmia's Amy 92312 was bred to Atamannsit Faithful Foremost 69134, a double grandson of Langwater Foremost 39191, one of the herd sires owned by Mr. Atwood. From this service, the cow dropped a beautiful heifer calf on August 22, 1923. This calf carries three crosses of Langwater Foremost 39191 and is perhaps one of the first of the breed to have such a high concentration of the blood of this sire.

With the completion of this record by Kalmia's Amy 92312, and that of Orchard View Alice 112174, that has made 11860.1 pounds of milk and 538.63 pounds of butter fat in class G, (subject to verification), Favorite's Foremost 44165 becomes an Advanced Register sire. Another daughter, Rosette's Helen 92313 has made 10999.5 pounds of milk and 599.75 pounds of butter fat in 315 days in class D.

OWNER'S STATEMENT OF FEED FOR KALMIA'S AMY 92312

Aug.—9 lbs. daily of the following mixture: 50 lbs. each cottonseed meal and oil meal, 100 lbs. each hominy and Distillers' grains, 200 lbs. each ground oats and wheat bran, with 1.5 lbs. Bibby's Cakelettes; 4.5 lbs. beet pulp, green corn, 6 lbs. alfalfa.

Sept.—12 lbs. daily of the following mixture: 100 lbs. each cottonseed meal, gluten meal, hominy and wheat bran, 50 lbs. oil meal, 300 lbs. ground oats, 200 lbs. Distillers' grains, with 3 lbs. Bibby's oil Cakelettes; 6 lbs. beet pulp, 4 lbs. mixed hay, green corn and green alfalfa.

Oct.—13.5 lbs. daily same mixture as given in September to 15th, then 13.5 lbs. daily of the following mixture: 150 lbs. cottonseed meal, 50 lbs. oil meal, 100 lbs. each gluten feed and hominy, 200 lbs. each ground oats, wheat bran and Distillers' Grains, with 1.5 lbs. Bibby's oil Cakelettes; 6 lbs. beet pulp, 15 lbs. silage from 15th, 15 lbs. roots, 3 lbs. mixed hay, 4 lbs. alfalfa.

Nov.—12 lbs. daily of the following mixture: 100 lbs. each cottonseed meal, oil meal, gluten feed, and hominy, 200 lbs. each ground oats, wheat bran and Distillers' grains with 1.5 lbs. Bibby's oil Cakelettes; 4.5 lbs. beet pulp, 20 lbs. silage, 15 lbs. roots, 3 lbs. mixed hay, 3 lbs. alfalfa.

Dec.—10.5 lbs. daily same grain ration as given in November, with 1.5 lbs. molasses; 4.5 lbs. beet pulp, 20 lbs. silage, 18 lbs. roots, mixed hay, alfalfa.

Jan.—Same ration as given in December.

Feb.—Same grain ration as given in November; 4.5 lbs. beet pulp, 24 lbs. silage, 24 lbs. roots to 15th, mixed hay, alfalfa.

Mar.—10.5 lbs. daily same grain ration as given in November with 3 lbs. Bibby's oil Cakelettes; 6 lbs. beet pulp, 24 lbs. silage, mixed hay, alfalfa.

Apr.—10.5 lbs. daily of the following mixture: 150 lbs. cottonseed meal, 100 lbs. each oil meal, gluten feed, hominy and wheat bran, 250 lbs. ground oats, 200 lbs. Distillers' grains, with 1.5 lbs. molasses and 3 lbs. Bibby's oil Cakelettes; 6 lbs. beet pulp, 20 lbs. silage, mixed hay, alfalfa.

May—10.5 lbs. daily of the following mixture: 100 lbs. each cottonseed meal, oil meal, gluten feed and hominy, 250 lbs. ground oats, 150 lbs. wheat bran, 200 lbs. Distillers' grains, with 3 lbs. Bibby's oil Cakelettes; 6 lbs. beet pulp, mixed hay, alfalfa, green alfalfa.

June—12 lbs. daily same mixture as given in May; 6 lbs. beet pulp, alfalfa, green oats and peas, green alfalfa.

July—Same ration as given in June to 20th, then 10.5 lbs. daily of the following mixture: 100 lbs. each cottonseed meal, oil meal, gluten feed and hominy, 300 lbs. each ground oats and wheat bran, 200 lbs. Distillers' grains, with 3 lbs. Bibby's oil Cakelettes; same roughage as given in June.

Aug.—9 lbs. daily of the following mixture: 50 lbs. cottonseed meal, 100 lbs. each oil meal and hominy, 150 lbs. each ground oats and wheat bran; same roughage as given in June.

ANOTHER REAL COW PASSES ON

WYEBROOK FARM, Loudonville, New York, has just lost a great producing and breeding matron in the death of Gretian of Vlaumanskill 54374.

Any cow that makes a record of close to eight hundred pounds of butter fat is, by virtue of her production alone, deserving of the respect of lovers of the breed. There are not many such. Here is a cow that produced 17249.0 pounds of milk and 790.19 pounds of butter fat, in class A.

When, besides making a very good record of her own, a cow leaves offspring behind her that will carry on the good work, that cow has really contributed something to the breed. This cow has four daughters. The first, Gretian's

GRETIAN OF VLAUMANSKILL 54374

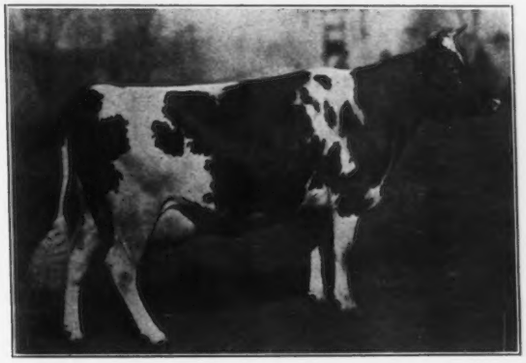

GRETIAN'S ITCHEN BELL OF VLAUMANSKILL 99579

Itchen Bell of Vlaumanskill 99579, has just completed a class E record of 13037.9 pounds of milk and 693.83 pounds of butter fat, subject to verification by the CLUB. She is owned at Wyebrook Farm, where she made her record.

Another daughter, Lady Florence of Vlaumanskill 87951, is now on test in class B, and in 176 days has made 8101.1 pounds of milk and 321.78 pounds of butter fat, is owned by Earl B. Colliton, Delanson, New York.

Two other daughters, not yet tested, give promise of bearing out the production of their sister and mother.

For these four reasons,—her four daughters,—and for her own record, we salute the name of Gretian of Vlaumanskill 54374.

SIXTY-SECOND OREGON STATE FAIR

One Hundred and Eight Guernseys Shown by Twenty-one Exhibitors

ANOTHER Oregon State Fair has passed into history and this year the spectators saw at Salem, one of the most uniformly high class Guernsey exhibits ever put on at the state fair.

Like all champions do sometimes, Jewel of Rose City 80028, the cow that has carried off grand championship twice at the Pacific International, met her defeat this year. The modest little three year old heifer, Imp. River Banks Valentine 115903, owned by the River Banks Farms, Grants Pass, Oregon, received the purple ribbon for grand champion Guernsey female of the show. She is a wonderful individual; straight topped line, excellent rump, good middle, a well balanced udder, a perfect placing of teats and exceptionally good Guernsey head. Jewel of Rose City 80028 was not showing quite up to her regular form, was very thin, and had been off feed for some time.

The River Banks Farm also won grand championship on their aged bull, Victor's Glenwood of Thorn Hill 41650, by Victor of Pencoyd 18901 and out of Glenwood Girl of the Diamond 29269. In the aged bull class there were eight animals shown and an excellent lot, by far the best class shown in the West this year so far. In the lot was Langwater Traveler 38325, owned by Chicona Farms, the sire of the world's record cow, Daisy of Chicona 94894.

Clyde E. Niles, manager of the River Banks Farms at Grants Pass, Oregon, deserves a lot of credit for the high class show he put on this year. He was out two years ago with a string but the showing this year was easily 100 per cent. over two years ago.

The Cotton Woods Farm of Tillamook, Oregon, made an exceptionally good showing. Among the prizes won were: first, in get of sire; first, in produce of dam; and first prize dairy herd. Paul Fitzpatrick, the man who was largely responsible for building up the excellent herd, was sick in the hospital at home, but his man, Mr. Peters, did a very good job in showing them. The prizes these animals won in the strong competition at Salem will aid in creating a greater demand for the animals at the time of the dispersal sale, which will be held in Portland on the seventh of November It is really too bad that this excellent herd has to be dispersed.

MELVILLE RICHEY AND HIS HEIFER

The veteran breeder D. H. Looney, was out stronger than ever this year. His showing was very uniform and was probably one of the best he ever put on at the Oregon State Fair. His show man, Ed Hahn, was in charge of his herd as he has been at each show since 1881; for forty-two years Ed has taken out a show herd and every year except one he has had out a herd for Mr. Looney. He is shown in the photo below.

The Guernsey barn number one was filled and overflowing this year. The entire barn was appropriately decorated with Guernsey colors which added very much to its attractiveness. Ten Guernsey club calves were exhibited. Melville Richey of Boring, Oregon, carried off highest honors in this exhibit and also won second place with his calf, Lafallaize Indian Girl in the open classes.

Following is a list of exhibitors: P. C. Bush, Monmouth, Oregon; Harry E. Tucker, Albany, Oregon; D. H. Looney, Jefferson, Oregon; Sam Kruger, Albany, Oregon; Edwin C. Ridder, Sherwood, Oregon; H. E. Angel and Son, Mabton, Washington; H. Nave and J. Shainwald, Tigard, Oregon; William E. Hornibrook, Goldendale, Washington; River Banks Farms, Grants Pass, Oregon; Paul Fitzpatrick, Tillamook Oregon; Clyde Madson, Salem, Oregon; A. L. Gile, Chinook, Washington; Theodore J. Resch, Aurora, Oregon; Elizabeth and Cora Boeckman, Sherwood, Oregon; Harry Schechla, Sherwood, Oregon; Melville Richey, Boring, Oregon; Robert Williams, Tillamook, Oregon; Berns Brothers, Tillamook, Oregon; W. O. Reith, Astoria, Oregon; Homer Mason, Tillamook, Oregon.

Harry Crane of Indiana placed the awards which were as follows:

BULL, 3 YEARS OR OVER

1. Victor's Glenwood of Thorn Hill 41650, River Banks Farm, Grants Pass, Oregon
2. Beauty XIV. of the Forgettes' Royal Knight 68415, Homer Mason, Tillamook, Oregon
3. Chicona Hudson 47344, W. O. Reith, Astoria, Oregon
4. Jim Stewart of Sequoia 62412, Paul Fitzpatrick, Tillamook, Oregon

BULL, 2 YEARS AND UNDER 3

1. River Banks Bonny Jay 73558, River Banks Farm

BULL, 1 YEAR AND UNDER 2

1. Ruby Dell Foxey 82996, H. E. Angel and Son, Mabton, Washington
2. Fawndale Marose 85291, Harry Tucker, Albany, Oregon
3. River Banks Golden Fancy 82869, River Banks Farm

SENIOR AND GRAND CHAMPION BULL

4. Chicona Deemster 81799, A. L. Gile, Chinook, Washington
5. Traveler's Butter Boy 87335, W. O. Reith

BULL, 18 MONTHS AND UNDER 2 YEARS

1. Dame's Prospect of Ruby Dell 88234, H. E. Angel and Son
2. Raritan Lad of Willow-wood 85931, W. O. Reith
3. Summerfield's Victor 87763, River Banks Farm
4. Milkmaid's Archer 87762, River Banks Farm
5. Chicona Malcolm 87803, A. L. Gile

BULL, 1 YEAR AND UNDER 18 MONTHS

1. So-sha-belle's Shiek 91200, D. H. Looney, Jefferson, Oregon
2. River Banks Victor's Duke 90729, River Banks Farm
3. Entry, A. L. Gile
4. Fermain Laird 91201, D. H. Looney
5. River Banks Victor's Genius 90728, River Banks Farm

COW, 4 YEARS OR OVER

1. Jewel of Rose City 80028, A. L. Gile
2. Janis of Sequoia 104315, Cottonwood Farms
3. Gail of Sequoia 101659, Cottonwood Farms
4. Lily's Blossom of Willow Wood 90831, W. O. Reith
5. Oregon Queen 67837, Cottonwood Farms

COW, 3 YEARS AND UNDER 4

1. Imp. River Banks Valentine 115903, River Banks Farm
2. Sequel's Lady of Willow-wood 110417, W. O. Reith
3. Rose-Girl of Oregon 133798, W. O. Reith
4. Glenwood Diamond's Gladys 109486, H. E. Angel and Son

HEIFER, 2 YEARS AND UNDER 3

1. Auricula's May Glen 117579, Cottonwood Farms
2. River Banks Nella Girl 149718, River Banks Farms
3. Evangeline's Princess of Few Acres 123298, Cottonwood Farms
4. Doris of Chicona 117826, A. L. Gile
5. Dairymaid of Ruby Dell 115175, H. E. Angel and Son

HEIFER, 18 MONTHS AND UNDER 2 YEARS

1. Delphine of Chicona 131140, A. L. Gile
2. River Banks Nella Jay 149720, River Banks Farms
3. Jewel Chene of Willow-wood 128362
4. Hermoine Chehulpum 127982, D. H. Looney
5. Ruby Dell Butter Queen 129252, H. E. Angel and Son

HEIFER, 1 YEAR AND UNDER 18 MONTHS

1. Rosebud's Prospect of Cottonwood Farm 137700, Cottonwood Farms
2. Patience of Chicona 134425, A. L. Gile
3. Entry
4. Khedive Patricia 131924, D. H. Looney
5. Ada-May Chene of Willow-wood 131025, W. O. Reith

HEIFER, 6 MONTHS AND UNDER 12

1. Chehulpum's Hermoine Rose 146711, D. H. Looney
2. Rose Counts Glena, Cottonwood Farms
3. River Banks Victor's Duchess 150137, River Banks Farm
4. River Banks Lenora 149722, River Banks Farm
5. Dumpy's Rose 145005, D. H. Looney

HEIFER, UNDER 6 MONTHS

1. Lady Francine 147036, D. H. Looney
2. Entry
3. Adella of Chicona 68935, A. L. Gile
4. Ailsa of C.'s Daughter 153448, D. H. Looney
5. River Banks Victor's Leona 150138, River Banks Farm

SENIOR AND GRAND CHAMPION BULL

Victor's Glenwood of Thorn Hill 41650

JUNIOR CHAMPION BULL

Ruby Dell Foxey 82996

SENIOR AND GRAND CHAMPION FEMALE

Imp. River Banks Valentine 115903

JUNIOR CHAMPION FEMALE

Chehulpum's Hermoine Rose 146711

GRADED HERD

1. River Banks Farm, showing,
   Victor's Glenwood of Thorn Hill 41650
   Imp. River Banks Valentine 115903
   River Banks Nella Girl 149718
   River Banks Nella Jay 149720
   River Banks Secret Lady 149721
   River Banks Victor's Duchess 150137
2. A. L. Gile, showing,
   Langwater Traveler 38325
   Jewel of Rose City 80028
   Doris of Chicona 117826
   Delphine of Chicona 131140
   Adella of Chicona 68935
3. Cottonwood Farms, showing,
   Jim Stewart of Sequoia 62414
   Janis of Sequoia 104315
   Auricula's May Glen 117579
   Rosebud's Prospect of Cottonwood Farm 137700
   Rose Counts Glena

BREEDER'S YOUNG HERD

1. D. H. Looney, showing,
   So-sha-belle's Sheik 91200
   Hermoine Chehulpum 127982
   Khedive Patricia 131924
   Dumpy's Rose 145005
2. River Banks Farm, showing,
   Summerfield's Victor 87763
   River Banks Nella Jay 149720
   River Banks Secret Lady 149721
   River Banks Victor's Duchess 150137

FIRST PRIZE GET OF SIRE

FIRST PRIZE DAIRY HERD

3. H. E. Angel and Son, showing,
   Ruby Dell Foxey 82996
   Ruby Dell Butter Queen 129252
   Ruby Dell Goldie
   Ruby Dell Rexella

BREEDER'S CALF HERD

1. D. H. Looney, showing,
   Fermain Laird 91201
   Chehulpum Hermoine Rose 146711
   Ailsa of C.'s Daughter 153448
2. D. H. Looney, showing,
   So-sha-belle's Sheik 91200
   Lady Francine 147036
   Miss Pat 147036
3. River Banks Farm, showing
   Summerfield's Victor 87763
   River Banks Leonora 149722
   River Banks Victor's Duchess 150137

EXHIBITOR'S YOUNG HERD

1. D. H. Looney, showing,
   Fermain Laird 91201
   Dumpy's Rose 145005
   Honey Bunch 49500
   H. B.'s April Girl 137890
   Khedive Lassie 137888
2. A. L. Gile,
3. W. O. Reith,

DAIRY HERD

1. Cotton Wood Farms, showing,
   Gail of Sequoia 101659
   Janis of Sequoia 104315
   Oregon Queen 67837
   Auricula's Maple Glen 117579
   Rougues Hermoine of Hawthorne 71328
2. W. O. Reith,
3. H. E. Angel and Son, showing,
   Angel's Lila May 84114
   Middledale Grace Darling 71182
   Glenwood's Diamond 20928
   Entry
   Lauros Kate of Bonnie Brae

ADVANCED REGISTER COW

1. River Banks Farm, showing,
   Sunny Lady of River Banks Farm 99381
   River Banks Bonny Jay 73558
   River Banks Golden Fancy 82869
2. W. O. Reith,

GET OF SIRE

1. Cotton Wood Farm, on Get of Alma's Glen of Mound City 25018, showing,
   Jim Stewart of Sequoia 62414
   Gail of Sequoia 101659
   Janis of Sequoia 104315
   Auricula's May Glen 117579
2. D. H. Looney, on Get of Khedive's Yeksa of Rose City 61836, showing
   So-sha-belle's Sheik 91200
   Lady Francine 147036
   Miss Pat 147037
   Ailsa of C.'s Daughter 153448
3. A. L. Gile,

PRODUCE OF DAM

1. Cotton Wood Farms, showing,
   Gail of Sequoia 101659
   Janis of Sequoia 104315
2. H. E. Angel and Son, showing,
   Dame's Prospect of Ruby Dell
   Ruby Dell Foxey
3. D. H. Looney, showing,
   Khedive Patricia 131924
   Miss Pat 147037

TENTH ANNUAL DAIRY SHOW, TILLAMOOK, OREGON

Guernseys Predominate in Great Cheese Section

SIX years ago there were very few Guernseys in Tillamook County, Oregon. In this short length of time they have been growing quite rapidly and this year for the first time they outnumbered any of the other dairy breeds at the Tillamook Dairy Show. Sixteen breeders exhibited seventy head of excellent Guernsey cattle. The animals were all in fairly good condition and the competition was keen in nearly every class. One very interesting exhibit was sixteen calves exhibited by that number of calf club members.

W. A. Goodin, owner of Rose City Farm at Cornelius, Oregon, placed the ribbons this year and gave quite uniform satisfaction.

The following is a list of the awards made:

BULL, 3 YEARS OR OVER

1. Beauty XIV. of the Forgettes' Royal Knight 68415, Homer Mason, Tillamook, Oregon
2. Jolly Fermain 37639, Ira G. Lance, Tillamook, Oregon
3. Tillamook Red Wing 87608, Pius Christian, Mohler, Oregon

BULL, 2 YEARS AND UNDER 3

1. Fawndale Marose 85291, Cottonwood Farm, Tillamook, Oregon
2. Rex's Hero of Tillamook 83676, Tony Lagler, Garbaldi, Oregon

BULL, 18 MONTHS AND UNDER 2 YEARS

1. Missy's Glenwood Boy 81202, John Berns, Tillamook, Oregon

BULL, 1 YEAR AND UNDER 18 MONTHS

1. Jolly of Goldenrod, Erwin Harrison, Tillamook, Oregon
2. Glen's May Rose-Starlight 89152, Josi and Perrin, Tillamook, Oregon

BULL, 6 MONTHS AND UNDER 12

1. Morning Star's Tillamook Dictator, Phillip Buslach, Tillamook, Oregon

BULL, UNDER 6 MONTHS

1. Rex of Ulao 89188, Pius Christian
2. Daisy's Duke of River Lawn 88288, Frank Emmineger, Tillamook, Oregon
3. Entry, Josi and Perrin
4. Entry, John Berns
5. Flashlight of Cottonwood Farm 89218, Cottonwood Farm

COW, 4 YEARS OR OVER

1. Gail of Sequoia 101659, Cottonwood Farm
2. Janis of Sequoia 104315, Cottonwood Farm
3. Auricula's Daisy 41539, Ira G. Lance
4. Mountain View Bonnie Lady 109656, Josi and Perrin
5. Imp. Nestle of Godaines 105576, Josi and Perrin

COW, 3 YEARS AND UNDER 4

1. Rex's Tillamook Beauty 115542, Phillip Buslach,
2. Starlight's May of River Lawn 136021, Ira G. Lance
3. Mountain View Bonnie Lass 109658, Josi and Perrin

COW, 2 YEARS AND UNDER 3

1. King's Bessie of Riverview 114215, Ira G. Lance
2. Evangeline's Princess of Few Acres 123298, Cottonwood Farm
3. Sam's Annabelle Lee 116888. Ira G. Lance
4. Elsie of Goldenrod, Erwin Harrison
5. Grumby's Glenda of Green Acres 119309, Daniel Blackmore, Mohler, Oregon

HEIFER, 18 MONTHS AND UNDER 2 YEARS

1. Pet of Goldenrod, Erwin Harrison
2. Daisy Rex Lady of Tillamook 126991, Phillip Buslach

HEIFER, 1 YEAR AND UNDER 18 MONTHS

1. Buttercup of Rose Lane 142185, Robert Williams, Tillamook, Oregon
2. May's Juliana of Tillamook 133408, John Berns
3. Mollie of River Lawn 134412, Ira G. Lance
4. Mountain View Dimple 147346, Josi and Perrin
5. Rosebud's Prospect of Cottonwood Farm 137700, Cottonwood Farm

HEIFER, 6 MONTHS AND UNDER 12

1. Julia's Lady of Few Acres 140721, Jeff Wallace, Tillamook, Oregon
2. Marie of River Lawn 144310, Ira G. Lance
3. Tillamook Nosegay of Goldenrod, Erwin Harrison
4. Lady Mollie of Cottonwood Farm 145455, Cottonwood Farm
5. Tillamook Bess of Goldenrod, Erwin Harrison

HEIFER, UNDER 6 MONTHS

1. Glenda's May Queen of Green Acres 147342, John Berns
2. Rose Count of Green Acres, John Berns
3. Marjorie of River Lawn 151973, Ira G. Lance
4. Buttercup of Cottonwood Farm 146112, Cottonwood Farm

SENIOR AND GRAND CHAMPION BULL

Beauty XIV. of the Forgettes' Royal Knight 68415

JUNIOR CHAMPION BULL

Rex of Ulao 89152

SENIOR AND GRAND CHAMPION FEMALE

Gail of Sequoia 101659

JUNIOR CHAMPION FEMALE

Julia's Lady of Few Acres 140721

GET OF SIRE

1. Cottonwood Farm
2. John Berns
3. Ira G. Lance
4. Josi and Perrin

PRODUCE OF DAM

1. Cottonwood Farm
2. Ira G. Lance
3. Josi and Perrin
4. Cottonwood Farm

EXHIBITOR'S HERD

1. Cottonwood Farm
2. Ira G. Lance

YOUNG HERD

1. Cottonwood Farm
2. Josi and Perrin
3. John Berns

COWS, HAVING DAUGHTERS WITH AT LEAST ONE FULL LACTATION PERIOD

1. Ira G. Lance

COWS, HAVING COMPLETED AT LEAST ONE LACTATION PERIOD, BUT WITHOUT PRODUCING DAUGHTERS

1. Ira G. Lance
2. Josi and Perrin

GOOD CHEQUOMAGON GUERNSEYS TO MONTANA

THERE is probably no better illustration of the possibilities of community breeding and organization than that afforded by the Chequomegon Guernsey Breeders' Association of which A. W. Sanborn of Ashland, Wisconsin, is the secretary and moving spirit. About ten or twelve years ago a considerable number of Slovak settlers formed a community about ten miles outside of Ashland. The natural thrift of these people is making these former cut over lands an ideal dairy and grain district.

Being limited in finances but long on ambition, arrangements were made with a number of men commercially interested in that locality, to purchase a number of grade and pure bred Guernsey females and a registered bull. As years passed on, those earnest settlers developed herds that are now taxing their small barns for room. In 1922, there were a few farms that saw fit to sell at least one apiece, and a carload of very good grade Guernseys were collected and sold. In 1923, it was found possible to spare a couple of carloads. Mr. Sanborn wrote to a few localities stating that they thought their cows would pass as being fit for those desiring high class quality.

Among those to get his announcement was B. F. Sheridan, of Fond du Lac, who had just returned from his trip as Guernsey representative on the Wisconsin Dairy Special through eight or ten western states. Shortly after his arrival home, Mr. Sheridan received a letter from C. E. Johnson, banker and Guernsey booster of Plains, Montana, stating that they could use a carload of choice grades at once. A trip was made to Ashland and in one day twenty-three head of as choice a lot of grades as were ever assembled, were purchased and headed for Plains.

On their arrival there the Plains people thought so much of them that they immediately wired Sheridan to select another car. The accompanying photo was taken of the second car as they were assembled at Moqua, a little station near Ashland for loading. The shipments included two pure bred bulls of exceptional quality. A two year old shown in picture was taken a few days after arrival in Montana to the state fair and won first in his class and grand champion. The other, a year old bull, was also awarded junior champion. The uniform high quality of those shipped as well as those remaining in the herds which run into the hundreds as Chequomegon, is due to the use of a high class community bull and proper raising of calves. Not a reactor was found among the forty-six head. One five year old cow had an association record of 568 pounds of butter fat in 300 days.

Andrew Mahalik, a leading spirit in the community accompanied one of the shipments to Montana.

While Chequomegon is letting go a goodly number of excellent Guernseys, Plains is profiting much more in getting them. The settlers and those good men of vision that made it possible to develop such good cows, are now convinced of the wisdom of action when they started out with Guernseys.

—B. F. SHERIDAN
Fond du Lac County

GUERNSEY BREEDERS' JOURNAL

VOL. 24 NO. 11

FOR THE ADVANCEMENT OF THE GUERNSEY

Published the first and fifteenth of each month by the American Guernsey Cattle Club at Peterboro, New Hampshire

SUBSCRIPTION PRICE: PER YEAR, $2.00

DECEMBER 1, 1923

THE MARKETING OF GUERNSEY MILK AND THE COPYRIGHTED LABEL

We are glad to be able to say that the endeavors of the CLUB to bring about more unified effort in the marketing of Guernsey products is creating a great deal of interest and is meeting with general approval. The work is already being well started in Massachusetts, New York, and Ohio. It is expected that it will progress slowly, but as the benefits therefrom, and the advantages of co-operation are made more apparent, the work will spread more widely.

Throughout the history of the Guernsey, the superiority of her products has been well known. In the earlier writings we find that the Englishmen took advantage of her attributes by keeping some Guernseys to supply milk for the Manor House, even though they were breeding other breeds of cattle.

It was these peculiar qualities that won the Guernsey her footing in America, and if we look through the earlier writings of her advocates, we find these characteristics prominently mentioned. They were very pronounced in connection with the breed contests at the World's Fair and at the Pan-American Exposition, where the best rating was given to the Guernsey. The record of the Guernsey products winning in the dairy products contests in connection with the recent National Dairy Shows is well known to our readers. The Guernsey has won sixty-three per cent. of the gold and silver medals.

It is quite natural, in view of the above records, that there should be some concentrated effort on the part of the breeders to emphasize these qualities in bringing them before the public. It has been stated by a prominent writer that all works of taste must bear a price in proportion to the time, risk, skill, and expense attending their manufacture and invention. Those things called "dear" are, when justly estimated, the most economical and the cheapest. The superiority of Guernsey products has been so thoroughly established amidst the keenest competition, that the time is ripe for the breeders to take advantage of this and make concerted effort to bring it to public attention. The great success that has attended such efforts as co-operative selling, such as the "Sunkist Orange," and other similar enterprises, should be taken advantage of in connection with the Guernsey.

In compliance with the expression secured at the time of the last annual meeting of the CLUB, this organization has copyrighted a label to be used as the universal trade-mark in connection with the selling of Guernsey products. This label is adaptable to all conditions. Technically speaking, it is described as "the slogan 'GOLDEN GUERNSEY PRODUCTS,' visualized on a facsimile of the Guernsey Island milk can." The slogan was the one which was preferred as being descriptive of the real characteristic of Guernsey milk. According to the conditions of the copyrighted label or trade-mark, it was necessary to visualize it upon some object, and the Guernsey Island milk can seemed the appropriate article.

The label is now ready for use among the breeders and all who wish to take advantage of the benefits accruing from its use are urged to write to the office of the CLUB for permission to use it. Among the conditions which have been named in connection with the use of this label are the following:

"All milk or other products must be produced from Guernsey cattle that are registered in the Herd Register of THE AMERICAN GUERNSEY CATTLE CLUB, or from grade Guernsey cows which have been sired by a registered Guernsey bull and have the general breed characteristics of Guernsey cattle." This provision insures the source of the products to be bona fide pure bred or grade Guernseys.

"All milk must contain at least four per cent. of butter fat." It is well known that Guernsey milk tests more than four per cent., and there are very few instances where even milk from herds of grade Guernseys will average less than four and one-half per cent. However, as four per cent. was taken as the basis of the better grades of market milk, it was felt that it was best to state that the label would not be allowed in use in cases where the milk tested less than that figure.

"All herds that produce milk sold under this label must be free from tuberculosis." This requires that the milk must be produced from herds that have been regularly inspected and tested for the disease by a recognized state and federal authority.

"All such milk shall conform to the requirements of the local health authorities for what is generally known as "Grade A Milk." If there are no local authorities defining milk, the definition of Grade A milk at New York city will prevail."

It is not the intention of the CLUB to use the label as a source of financial gain in their regular work. It has been undertaken in the broad spirit of contributing something toward bringing about conditions that will more emphatically place the merits of the Guernsey before the consumer. The CLUB, however, feels that a small amount should be charged for the use of the label until there has been created a fund that will help defray the expense of any litigation that might be necessary in protecting the label against infringment, and also to defray the necessary expense of special supervision or inspection. The CLUB agrees to keep all receipts from this source separate from other funds, holding for these specific purposes, and to render periodically or at any special time an account as to the receipts and disposition of the same.

There are great possibilities in the co-operative use of this label along the lines of general advertising, and it is hoped that its use will become so universal that good and effective work may be done.

LOREN D. TOWLE

On September 28, 1923, the Guernsey breed lost another of its staunch friends and supporters, in the death of Loren D. Towle, at the Newton Hospital, following an operation. He was in his fiftieth year, and had been in business in Boston for thirty years, achieving success in building and improving mercantile and office properties. His life story is one of enterprise and hard work, guided by his characteristic ambition.

To Guernsey breeders, he was known as the owner of Wedgemere Farm, Framingham, Massachusetts, where he had an excellent herd of pure bred Guernseys, some of which have made creditable records. The records of the CLUB show that he was the breeder of twelve cows and twenty bulls.

HERDSMEN'S COURSES

When one stops to think for a moment, he might wonder from whence come all of these hundreds of trained herdsmen who are contributing their great share toward the upbuilding of our pure bred dairy herds. Many of them, it is true, have graduated into their present positions as herdsmen with a background of two or three or even more years of training under one of the already established herdsmen. Another great group, however, comprises that class of men who have come from the farms where dairying was a sideline, more or less, and have taken one of the courses of six or eight weeks' training and study that is offered by many of our best agricultural colleges. Those in charge of these institutions have so condensed the study of dairy cattle management that a very efficient course has been developed. The principal object in most cases is to assemble such information in a short course that it is of great value to the class of farm boys who desire some technical training to better qualify them as caretakers and managers of herds.

This office has heard directly from at least three such colleges, and we want to take this opportunity to highly commend such a course for any of our readers who find it possible to leave the herd during January and February, and augment their present fund of knowledge by attendance at one of the Herdsmen's Schools.

The course at Iowa State College, at Ames, Iowa, from which so many of our successful breeders of today have come, is described in an attractive folder. This course is somewhat longer than the usual winter course, since it provides for attendance for two winters consecutively, and for three months at a time, making a total of six months' study. "It is planned especially for those men who are primarily interested in pure bred livestock, and have only a limited time in which to better prepare themselves for the livestock business." This winter's study will begin January 2 and end March 19.

The State College of Washington announces the opening of a four weeks' course, beginning January 7.

The Kansas State Agricultural College announced its third annual Dairy Cattle Herdsmen's Short Course for the first two weeks in December, while Ohio State University holds its courses of four or eight weeks during January and February.

How does the idea strike you? If you are doing your best with your few head of Guernseys on the home farm, but find yourself needing a little technical training, why not make inquiries of your own state college for information on the subject? You are supporting your own institution, and they in turn are glad to offer you this service at a nominal sum. Many of our most successful herdsmen have found such a plan to pay, even after they have become established.

ANOTHER WORTHY PROJECT

The calf club members of upper Michigan went on a long automobile tour during ten days of the latter part of the summer, under the guidance of the Michigan Agricultural College and the Upper Peninsula Development Bureau, of Marquette, Michigan. According to A. G. Kettunen, assistant state club leader, seventy-five per cent. of the club members of that district are owners of either pure bred or high grade Guernseys. Thirty-three calf members, with their leaders, participated, and were conveyed in ten cars and trucks, over a distance of 1400 miles, visiting forty-seven farms, including some of the best Guernsey herds available. The route lay through eastern and central Wisconsin.

Among the Guernsey herds visited were: Jacobson Brothers, Ashwanbenen, Wisconsin; Fern Dell Guernsey Farm, Oneida, Wisconsin; Henry Baumgartner, Wrightstown; Emery Meltz, Appleton; Peter Wylund, Hortonville; Anton Schmidt, Appleton; Corium Guernsey Farm, Fond du Lac; Luxerin, owned by B. F. Sheridan, Fond du Lac; F. E. Fox Guernsey Farm, Waukesha: Hoard's Dairyman Farm, Fort Atkinson; The James Farm, Fort Atkinson; B. A. Jacklin & Son, Waupaca; The Pope West Farm, Waupaca; Clark Knutson, Scandinavia; W. H. Taggart, Iola; and some others not listed. At all of the farms, the boys carefully inspected the animals, and carried the fame of "Cloverland" into the old dairying communities of the Badger State.

After being fortunate enough to make a tour like this, we do not wonder that these boys are being counted upon to work for the eradication of the scrub and the triumph of the pure bred in the Upper Peninsula.

COVER CUT

A good herd of grade Guernseys is seen in the act of mowing the lawn on one of our old Connecticut homesteads, the home of S. H. Peckham.

SALES AND MEETINGS

Dec. 12. Twenty-first and Semi-Annual Consignment Sale of registered Guernseys, Waukesha County Guernsey Breeders' Association. F. E. Fox, Secretary, Waukesha, Wisconsin.

Dec. 27. Annual Sale at the Goldmead Farm, owned by Spillers and Worch, Versailles, Ohio.

Jan. 19-26, 1924, Inc. National Western Stock Show, Denver, Colorado.

April 18. Annual Meeting of the Ohio Guernsey Breeders' Association Wooster, Ohio.

May 15. National Guernsey Sale, Chicago Guernsey Farm, Hinsdale, Illinois

May 28. Fond du Lac County Semi-Annual Sale, Fond du Lac, Wisconsin.

May 29. Dispersal Sale of the herd of W. A. Lawson, of Rosendale, Wisconsin, at the Sales Pavilion, Fond du Lac, Wisconsin. Charles L. Hill, Sale Manager.

A Christmas Suggestion:

IF your friend or neighbor should breed Guernseys, remind him of it twenty-four times a year for $2.00.

Give him a subscription to the JOURNAL!

NORTH CAROLINA STATE GUERNSEY SALE

THE North Carolina Guernsey Breeders' Association held their second annual state sale at Twin Brooks Farm, owned by Sanford and Cartner, Mocksville, North Carolina, September 23, 1923, in connection with the third annual field day meeting of the association. The two previous field day meetings and the first sale had been held at Beallmont Farm, Linwood, North Carolina. This year it was decided to hold the sale in some new territory and Mocksville was selected because of the splendid work being done by Messrs. Sanford and Cartner for the advancement of Guernseys in that territory. Sanford and Cartner started in the Guernsey business about three years ago, at which time there probably was not a Guernsey cow in our county. At the present time we have ten Guernsey bulls in Davie County, seven of which have been placed in the county by these men. The next two or three years will show a greater growth than the past.

A splendid crowd of more than 500 people, mostly Davie County farmers, were present. The morning program consisted of addresses by Roland Turner, Agricultural Agent Southern Railway, on "Dairying in a System of Permanent Farming in the South;" W. W. Fitzpatrick, Southern Representative of the CLUB, on the "Value of the Pure Bred Guernsey Bull;" and by John A. Arey, State Dairy Specialist, on the "Work of the Local Breeders' Association."

The sale started immediately after a most sumptuous picnic dinner and barbecue. It is doubtful whether many of those present had ever attended an auction sale, and as a result the bidding was a little slow at first and prices were not up to the usual standard. As an explanation of this, however, it must be admitted that some of the cattle were not in the best of shape, in fact more than one consigner brought his cattle directly from the pasture without being fitted for the sale. It was noticeable that the consigners who had taken the time and trouble to fit the cattle received reasonable prices for their cattle, and those animals which were brought in from the woods, as one consigner expressed it, sold below their value.

The sale was managed by T. D. Brown, Salisbury, North Carolina, secretary of the state association. The auctioneer was Col. Fred W. Andrews New Philadelphia, Ohio. A total of twenty-seven Guernseys were sold for $4335, or an average of $160.55. Twenty-four females sold for $4045, an average of $168.54. Three bull calves sold for $290, an average of $96.67. After the pure bred sale five grade cows were sold for $520, an average of $104 each.

Of the twenty-four animals sold, only six of them were cows, the others being mostly heifers under one year of age and several of them under six months of age. While the average was not high, the Guernseys went to a total of nine new breeders, mostly in Davie County. The North Carolina breeders were well satisfied and were exceptionally well pleased at the interest aroused in a section which previous to this time had shown only very little interest in live stock of any kind, with the exception of beef cattle.

The following is a list of animals sold together with purchasers and prices received:

M. C. Donnell, Greensboro, North Carolina	
Festa's May Viviane 149257	$175
E. C. Ebert, Winston-Salem, North Carolina	
Majesty's Queen of Bachelor's Retreat 141003	150
George Evans, Mocksville, North Carolina	
Viviane's Edgewood Beauty 70475	275
F. G. Goodman, Concord, North Carolina	
Butterboy's Girl 124949	175
H. J. Goodman, Concord, North Carolina	
Brandywine Lassie 41175	165
A. T. Grant, Jr., Mocksville, North Carolina	
Starlight's Brightness of Beallmont 130560	195
A. T. Grant, Mocksville, North Carolina	
Entry	265
Itchen of Woodcrest 76229	200
A. C. Jones, Lexington, North Carolina	
Bull Calf	75
B. W. Kilgore, Jr., Raleigh, North Carolina	
May Rose of Cresco 147909	180
H. A. Osborne, Canton, North Carolina	
Celia of Coddle Creek 143240	115
Charlotte of Rowan 141337	125
Heifer Calf	70
Heifer Calf	80
Itchen Princess of Rowan	170
Masher's Viviane's Princess 125920	220
Morning Glory of Paramount 135030	230
Entry	85
Lady Itchen of Bachelor's Retreat 151067	125
E. H. Ramsey, Johnson City, Tennessee	
Equal's Tornado 87197 (Bull)	145
J. C. Sherrill, Mt. Ulla, North Carolina	
Miller's Queen 79672	350
W. L. Steed, Sophia, North Carolina	
Edith of Coddle Creek 141604	100
G. T. Tucker, Advance, North Carolina	
Rose's Rowan King 90845 (Bull)	70
Mrs. L. R. Williams, Salisbury, North Carolina	
Galaxy of Oakdale's Alma 143115	145
Grapewine May 151315	225
Mary's Belle of Coddle Creek 141606	100
R. L. Williamson, Winston, North Carolina	
Lora of Coddle Creek 141603	125

CANADIAN RECORDS OF GUERNSEY COWS

Island Pet 1924 (Canada) R. of P. 154
Sire—King's Head Billy 1604
Dam—Dairymaid's Image of Hillside 617
Owned by: E. G. McColough, Great Village, Nova Scotia
Bred by: J. Milligan & Sons, King's Head, Nova Scotia
Class: 3 year old. Age at commencement of test: 3 years, 110 days.
Date test commenced: April 24, 1922
Date of calving: April 24, 1922
Date of calving following test: July 4, 1923
Production required for registration: 6301 lbs. of milk; 315 lbs. of butter fat.
Total production: 7132 lbs. of milk; 416 lbs. of butter fat.
Average per cent. of fat: 5.83. No of days in milk: 365.

Jennie of Spruce Grove 889 (Canada) R. of P. 150
Sire—Heiress' Monarch 319
Dam—Charlotte's Ruby 204
Owned by: D. G. MacKay & Sons, Scotsburn, Nova Scotia
Bred by: D. G. MacKay & Sons, Scotsburn, Nova Scotia
Class: Mature. Age at commencement of test: 8 years.
Date test commenced: November 20, 1920
Date of calving: November 19, 1920
Production required for registration: 8000 lbs. of milk; 400 lbs. of butter fat.
Total production: 11,192 lbs. of milk; 592 lbs. of butter fat
Average per cent. of fat: 5.30. No. of days in milk: 365

King's Daisy of Hillside 1827 (Canada) R. of P. 151
Sire—Lady's King of Hillside 1340
Dam—Daisy of Hillside 958
Owned by: John A. Ives, Jordan Station, Ontario
Bred by: Howard W. Corning, Chegoggin, Nova Scotia
Class: 3 year old. Age at commencement of test: 3 years, 83 days
Date test commenced: March 25, 1922
Date of calving: March 20, 1922
Date of calving following test:May 23, 1923
Production required for registration: 6227 lbs. of milk; 311 lbs. of butter fat
Total production; 8595 lbs. of milk; 412 lbs. of butter fat
Average per cent. of fat: 4.79. No. of days in milk: 365

BEYOND THE ROCKIES

Yakima Valley Sales Successful

TOP ANIMAL SELLS FOR $2800
FAWNDALE AVERAGE $408.57;
ANGEL AVERAGE IS $283.20

THE two dispersal sales of Guernsey cattle held at Mabton, Washington are over and the animals have gone to buyers from Montana, Idaho, California and Washington. The twenty-eight head sold by the Fawndale Farms brought an average of $408.57. Edna of Mountain View 70827 went to R. W. Krobitzsch of San Francisco, owner of the Troutmere Farm at La Hunda, for $2800. He also purchased Chicona Lover Bold 56725, one of the greatest show bulls in the West for $1315.

H. E. Angel, owner of the Ruby Dell Farm sold thirty-eight head for an average of $283.20. His top animal, Khedive's Yeksa Eavedrop of Rose City 100801 went R. W. Krobitzsch for $605. His senior herd sire, France's May King 31553, went to the Plains, Montana Guernsey Breeders' Association.

While both sales were well attended by local people, yet the majority of the animals went to outside buyers. The heaviest bidders were, R. W. Krobitzsch, who bought eleven head for his Troutmere Farm at La Hunda; C. L. Spencer of Seattle, who bought eighteen head for his ranch at Grangerville, represented by their county agent, M. A. Thorfinnson, who made some very good purchases.

Everything was a little more favorable for receiving a higher price at the sale on the second day at the time the Fawndale Farm herd was sold then at the Ruby Dell dispersal. The weather was a little warmer, a brighter sun, more comfortable seats, animals were in much better condition, and a few exceptionally good individuals which sold at high prices aided in stimulating the bidding on the others.

It is to be regretted that these two herds had to be dispersed, but in selling them, it has started from twelve to fifteen new breeders, and some of these undoubtedly, from the animals they collected, will be heard from in the near future.

The selling of these two herds has attracted much attention throughout the Northwest, as both of the owners have developed herds that have become quite prominent in Washington, not only in the show ring, but in the records they have been making. These men have been breeding Guernseys for comparatively a few years, but their progress has been very rapid. It is the unanimous wish of all breeders that Mr. Angel and Mr. Wallace may soon recover from their financial losses and return to the Guernsey breeding at an early date.

The following is a list of animals sold, their buyers, and the prices paid:

H. E. ANGEL'S HERD

J. L. Balch, Potlatch, Idaho	
Dame's Prospect of Ruby Dell 88234	$150
Amil Boller, Potlatch, Idaho	
Pearl of High Rock 43393	230
Show Girl of Ruby Dell 129105	320
Martin Hansen, Walla Walla, Washington	
Creampot's Margaret of Ruby Dell 142889	160
Georgianna of Ruby Dell 146691	190
Ruby Dell Rexella 144657	210
Ruby Dell Rexola 140159	250
Ruby Dell Sultana 144658	485
W. H. Harrison, Sunnyside, Washington	
Ruby Dell Queen Frances 115174	300
Seb Heinricher, Centralia, Washington	
Rosella of Pleasant Acres 131941	290
O. E. Jones, Yakima, Washington	
Ruby Dell Hambro Sunderland Rex 80240	185
Mrs. Phillip Kays, Parker, Washington	
Hambro's Janetius 78154	290
R. W. Krobitzsch, San Francisco, California	
Glenwood Diamond Gladys 109486	390
Khedive Yeksa Eavedrop of Rose City 100801	605
Lura's Kate of Bonnie Brae 122445	300
Middledale Grace Darling 71182	365
O. C. Butter Girl 76819	420
Ruby Dell Butter Queen 129252	300
Ruby Dell's Acorn 119504	400
Plains Guernsey Breeders' Association, Plains, Montana	
Alga Dunn 86820	430
France's May King 31553	255
Golden Rod of Ruby Dell 115173	240
F. H. Shorky, Yakima, Washington	
Aloah of Ruby Dell 138353	300
Lila May's Daisy 98460	320
S. L. Spencer, American Bank Bldg., Seattle, Washington	
Dairymaid of Ruby Dell 115175	215
Glenwood of Yakima 84983	105
Golden Rod of Olga 73472	325
Lavina Goldine 119310	160
Middledale September Morn 2d 84927	215
Osceola's Creampot 54286 (Imp.)	110
Rexetius 121690	300
Ruby Dell French Girl 131705	275
Ruby Dell Goldie 129251	290
Ruby Dell Hambrolett 129250	210
Ruby Dell Morning Star 142887	180
F. M. Yockey, Outlook, Washington	
Lila May 67931	180

WALLACE & FORDYCE'S HERD

R. T. Burkey, Wenatchee, Washington	
Fawndale Dixon 91560	$230
F. E. Fairbanks, Selah, Washington	
Bull Calf	60
Martin Hansen, Walla Walla, Washington	
Dimple of Fawndale	205
Fawndale Prima Donna 151712	500
Kate of Fawndale 144630	300
W. J. Knight, Outlook, Washington	
Fawndale Comet 83651	160
R. W. Krobitzsch, San Francisco, California	
Anchor Rose of Fawndale 137899	705
Chicona Lover Bold 56725	1315
Edna of Mountain View 70827	2800
George Lett, Granger, Washington	
Anchor Lily of Outlook 106718	325
Fawndale Lover Bold	130
Filipina of Groton Farms 89044	315
Glenwood's Dewdrop of Oak Knoll 118680	300
Jean of Fawndale 151250	305
Matilda of Antrim 60802	385
Midget of Elmwood 114190	330
W. D. Olson, Alma, Wisconsin	
Molly of Lavaland 104137	500
Anson Patterson, Thornton, Washington	
Fawndale Metador	165
Plains Guernsey Breeders' Association, Plains, Montana	
Aloha Darling 91232	330
Catherine's Dimple Queen 106717	320
Glenwood's Jean of Clover Hill 117077	280
Hopeful's Enchantress of Muskego 102354	125
Pollyanna of Springcrest 63735	240
C. L. Spencer, Seattle, Washington	
Dairymaid of Muskego 92051	300
Dot of Fawndale 137898	285
Princess Twinkle 88788	230
Twinkle's Daughter 118286	225

Thompson & Pickering, Yakima, Washington
Fawndale Bold Anchor 75

CONSIGNMENT BY RAY N. WEST, YAKIMA, WASHINGTON

C. L. Spencer, American Bank Building, Seattle, Washington
Middledale Bernice 90367 and calf $380

CONSIGNMENT BY T. F. MYERS, OUTLOOK, WASHINGTON

J. L. Balch, Potlatch, Washington
Lily's Fair Lady 151010 $200
Alma M. Bush, Outlook, Washington
Serenader 95
John Golob, Sunnyside, Washington
Pride of Outlook 75
Martin Hansen, Walla Walla, Washington
Midget of Glenwood 120
Dr. J. F. Scott, Yakima, Washington
Branford Warrior's Coamo 102923 305
C. L. Spencer, American Bank Building, Seattle, Washington
Coamo's Lover Bold 91168 205
W. S. Spiers, Outlook, Washington
Adventurer's Lily 106719 250
Thalia's Princess Ray 108978 300
C. J. Thrush, Granger, Washington
Ella Velma 112859 205

DIXIE NEWS NOTES

Wellville Notes

MR. TUGGLE has purchased from us the young bull, Helen's Glenwood of Clover Farm 73356. This bull has for his sire Gemsey's Prince of Burkeville 43596, who is proving as a sire of producers as successful as he was in the show-ring where he took over forty blue and purple riboons in nearly every state east of the Mississippi river. The dam of this youngster is Helen of Oak Ridge 47644, one of the best cows in our herd from a breeding and producing standpoint. She has six daughters in our herd, four of them being in the Advanced Registry and has herself made three official records; never pushed, but has always milked over 8000 pounds of milk a year and has one record of over 11000 pounds of milk and 517 pounds of butter fat. She and her four daughters are right now making over 160 pounds of milk a day on two milkings per day without ensilage and just the tail end of the summer's pasture. We hope to begin official testing as soon as a cow testing association can be organized when we are confident that the Helens will create a sensation. We have fourteen direct female descendants of the old cow and are anxious to give them a chance to show what sort of a family she has produced. Her great granddam, Lady Gemsey 4th 31027, who was living last time we heard about her at the age of nineteen years, has so many good Advanced Register descendants that it would take a book to list them all. Most notable among them we believe is her daughter, Lillie of Alfalfa Farms 31055, owned by Thomas F. Ryan, Oak Ridge, Virginia. This cow is now sixteen or seventeen years old and has just completed her sixth or seventh Advanced Register record (not sure which as she has been on test almost continuously since 1912). She made 13664 pounds of milk and 707 pounds of butter fat two or three years ago while Bob Kash was handling her.

Seven years ago there were very few Guernseys in Southside Virginia and Nottoway County had only two or three registered bulls. Today we have eight members of the club in Southside Virginia (all joined since 1916 when there were only seven members in the state of Virginia). We have about twenty-five registered bulls and close to 100 registered females in the county at present. Most of the progress has been brought about through the interest taken as a result of the success of Guernsey milk on the Richmond market and the demand for Guernseys thus created. World's record milk production, show ring winnings, all other factors that look so big to the beginner in the breeding game, pale into insignificance after the first glamour has worn off and the registration papers have been shown to all the neighbors. But when the milk begins to come and the dealers come after it and want more if possible with never a hint of a troublesome surplus, it begins to look as if there was something to the pure bred business after all.

Will have more subscriptions to send in soon. We give the GUERNSEY BREEDERS' JOURNAL to every buyer of a bull calf and really think that it is the greatest returns that he gets for his money for the first two years anyway. We want the JOURNAL to get him acquainted and feeling at home with the old time fawn and white cow while his bull is growing up. We find that by this means he takes more interest and about half the time will renew his subscription and in a good many cases buy females and qualify as a breeder and join THE AMERICAN GUERNSEY CATTLE CLUB. Quite a number of our well known breeders today started out with a bull calf and a complimentary subscription to the JOURNAL.

—WELLVILLE GUERNSEY FARM,

A. G. Ingham

ILLINOIS

Royalist Goes to Four Pine

WHEN one of the most prominent breeders, one who has a reputation for purchasing bulls only when he is sure he is right, decides on an outcross in his herd, it will doubtless be of interest to readers of the JOURNAL.

I recently purchased for F. K. Babson, owner of Four Pine Farm, Hinsdale, Illinois, the bull, Cherub's Royalist of Shorewood 70062 from William Zielke, Oshkosh, Wisconsin. He is sired by Ladysmith's Cherub 30760, three times grand champion at the National and the sire of two National grand champions; he in turn being sired by a National grand champion. The dam, Pearl of Pomeroy 40325, with 15804 pounds of milk and 777 pounds of butter fat in class AA is one of the six full sisters, five of which are, or were, Class Leaders, averaging over 770 pounds of butter fat. This great group of daughters of probably the greatest producing matron of the breed, Gerar Pearl 23595, was written up in the January 1, 1923 number of the JOURNAL.

In addition to having a great sire and dam, producers of type and production, Cherub's Royalist of Shorewood 70062 has two full brothers worthy of mention.

Cherub's Pearl Royal of Shorewood 58823, owned by H. L. & F. D. Stout, Mikana, Wisconsin, was grand champion at the 1921 National; first at the 1922 National and second at the 1923 National, in addition to many state fair grand championships. He sired the first prize junior yearling bull calf, at the 1923 National, one of his first calves. Cherub's Pearl Royal of Shorewood 58824 is being used on practically everything in the Lone Pine herd, one of the greatest producing herds of the breed, and already has many calves that will be heard from at the pail and in the show ring.

Cherub's Royal Leader of Shorewood 74296, another full brother, is

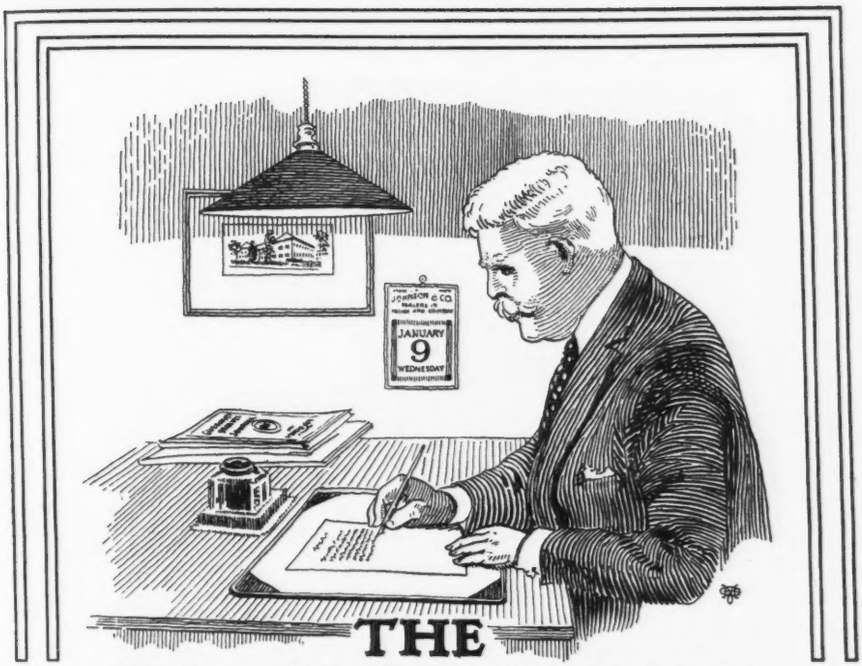

THE OLD-TIMER RECALLS

(Ed. note:—For some time past we have been accorded the privilege of rather close acquaintance with an authoritative source of information on past events in the history of the breed. The principal purpose of the JOURNAL, we realize, is to record current events, but we are sure our readers will endorse our decision to devote this space in the JOURNAL regularly to a little discussion of events which, probably, very few of us may remember.

For personal reasons, our authority has requested that we do not use his name in connection with this series of articles. We are permitted to state, however, that most Guernsey breeders are acquainted with our authority in an indirect sense, at least, although he is not now breeding Guernseys, nor has he ever done so. Lest we be accused of accepting material from a source that is not reliable, we wish to state that the recorder who will come before you as "The Old-Timer," has the official backing of the records of the CLUB for everything he has thus far submitted.

We predict considerable interest in his section of the JOURNAL in the future.)

THE GUERNSEY BREEDERS' JOURNAL,
Peterboro, N. H.

Gentlemen:

The task which you have given me,—namely, that of recording for your pages some of the experiences which I have recounted to you personally in the past,—is one which embodies considerable difficulty. I do not mean to say that there is a lack of things to talk about, because just the opposite is true. Such a lot can happen in forty years or more, that it is hard to tell just where to begin, especially since you say that you want me to continue to send you a sort of recounting of some of the things that have happened since I have had the privilege of watching the growth of the Guernsey breed.

For myself, I don't see just why you think that the people that read the JOURNAL will want to read any letters from me anyway. There are a whole lot of the men that take your paper who really have been connected with your excellent breed in a more active capacity than I have, and as you say, anything signed by them would be accepted by the breeders without any hesitancy. Whereas they won't feel that I have a right to tell about the things that they have done themselves, because they have been more closely connected with the business than I have. Still, as you say, most of the real breeders that you could call upon are too busy to sit down and write letters to you every so often, while I have nothing else to do.

Well, I can only do my best, and hope that what I recount for you will be acceptable to them, and if I don't get my letters to you in time for each being used in the herd of D. D. Tenney. This bull is the youngest of the three bulls, has been a first prize winner at main fairs and stood second at the 1923 National to May Rose Cherub 70934, a bull of similar breeding, being a son of Cherub's Prince 41543, a great show bull himself and a producer of show type.

The Four Pine herd, as most breeders know, is composed largely of daughters of two outstanding production sires. King of Chilmark 20789, a son of the great cow, Imp. Antoinette's Queen Prize VII 16010, is too well known for comment. Another great producing bull Glenwood of the Prairie 36204, has some wonderful daughters in the herd making large records.

When a breeder has females with production such as are found in the Four Pine herd, the purchase of a bull is a most important question. Mr. Babson, after seeing the animals of the so called Cherub breeding at the last National Dairy Show, and being a great admirer of Gerar Pearl 23595 and her daughters decided that a son of a Cherub bull out of a Gerar Pearl cow would be a good prospect for his next herd sire. He felt that a bull of this breeding would improve the conformation in this herd and still maintain or improve the production. With his commission I was fortunate in knowing the location of Cherub's Royalist of Shorewood 70062, who has been in use in Mr. Zeilke's herd for two years and has some wonderful daughters there.

This is a distinct outcross in order to improve the type without losing production, and the result will be watched with interest by all breeders who realize the necessity of type and production combined. With three full brothers in three of the great herds of the country, it will be still more interesting.

—DREW TEN BROECK
Dupage County

INDIANA

Joseph E. Brown Herd Accredited

JOSEPH E. BROWN, Union City, Indiana, reports the receipt of accredited number 50809 on his herd of ten registered Guernseys.

—RANDOLPH COUNTY

issue, I hope you will forgive me for missing, as I really want to help you to make the JOURNAL a more interesting paper. I still take the JOURNAL, and always like to look it over, and I am glad to hear that you are going to start publishing the transfers again, because I always like to look over them, as well as the advertisements and the news items and stories. That reminds me that I have a pretty accurate set of notes that I have kept for a long time, as I attended a lot of the annual meetings of the CLUB and if there is ever anything I can do in the way of giving information to any of your readers, they can feel free to call on me. I get a lot of pleasure out of looking back on occurrances of the past. It is funny how little some things have changed since the CLUB was organized in New York in 1877. For instance, you folks have always been looking forward for the benefit of the future of the breed, and while you have sometimes been a long time in getting around to doing some things that were necessary, you have certainly done everything, and more, that the other "old timers" as you call me, expected and hoped for.

As I said before, it's hard to tell just where to begin in this series of letters, but when we get to thinking about it, our memory always goes back to the days when the CLUB was first organized. They held the first annual meeting at the old Grand Hotel, in New York, in December, 1877. I remember that the officers at that time were all re-elected for the second year, and some of the names will not even be remembered, or even heard of, by a lot of folks who are breeding Guernseys now. The president was Dr. Charles R. King, of Andalusia, Pennsylvania, and the secretary was Edward Norton, of Farmington, Connecticut. You know that was before Mr. Caldwell was elected secretary, and Mr. Caldwell served you in that capacity for nearly thirty years. The office of the CLUB was in Farmington then, not in Peterboro. It didn't move to Peterboro until Mr. Caldwell was elected to his position.

Speaking of old names, there are some on the executive committee of that time, that contributed a lot to your present standing as a breed, and with a few others, gave most of their service in the days of the first organization of the CLUB. For instance, there was our good old friend, Thomas M. Harvey, of West Grove, Pennsylvania. He did a lot of work for you folks in those days, in helping you to get started. I think he was nearly sixty years old when he died, and he was largely responsible for the introduction of the breed in his later years, into the country around his home farm. He used to have a school for boys and also raised nursery stock. I remember that the way he became acquainted with Guernseys was in trying to improve the stock on his farm. He thought that he would try to combine the beef qualities of the Shorthorn with the dairy qualities of the Jersey, but before he began on that plan, a friend told him about Guernseys. He looked into the matter, and as a result, he imported several head for his farm. One time he told us that he had slaughtered a fat cow which made 600 pounds of fine beef and 147 pounds of rendered tallow. Now some of your young breeders will laugh when they hear about this, but in those days we had to count on our dairy animals for a large part of our meat supply.

I think it was in 1871 that he imported the bull that was later registered in your herd book as Imp. Sir Champion 38, and I think this bull was the first that he used. At any rate, he used him on some imported cows and on some other Guernsey females that he had bought, and sold quite a lot of his offspring around Philadelphia.

Well, I won't go into too much detail over his work, as there were so many others, but some of the other old-timers will appreciate the value of what he did. Another man on the executive committee at the time I am telling you about was James M. Codman, of Brookline, Massachusetts, who later was elected president of the CLUB, if my memory serves me rightly. But you said to try to confine my letters to about one page in the JOURNAL, so I will have to write more about some of those old breeders in a later letter. They surely deserve some respectful consideration from your breeders today. but I hope you will not think that I don't appreciate all that your 1923 model breeders are doing, because I do, but you see, I can't help living a little bit more in the past than in the present.

Just one more thing that I started to say. You might think it unimportant, but I remember that there were only 193 animals registered in your herd book when we held that first annual meeting and 144 of them had been imported. I think my notes are right about that, because I have always been careful to keep them. Just like some men with a diary. Some men would sooner miss a meal than miss an entry in their diary, because many

ILLINOIS

Cook County Cow Testing Association

THE Guernsey cow has made a good showing in the Cook County Cow Testing Association. In the report for the year recently finished, the only Guernsey herd in the Association, stood first in production of butter fat. Four cows from the Four Pine Farm, one a two year old, ranked over all cows in the association for butter fat production.

In this territory where everyone thinks that milk production is of prime importance, these four Guernseys averaged nearly 12000 pounds of milk for the year while the other six leading cows which all happen to be Holsteins, averaged a little under 13,500 pounds of milk.

Due to the unexcelled quality of Guernsey milk, their products brought a much higher price than that of any other herd.

In spite of the fact that the herd of twenty-five Guernseys consumed an average of $100.73 worth of feed they returned an average profit of $267.26 per cow. The other nine leading herds in the association consumed an average $97.50 worth of feed per cow with an average profit per cow of $131, less than half the average return of the Guernseys over feed costs.

Cook County was the home at one time of several famous Guernsey herds but in recent years several of the old herds have dropped out and no new herds established.

L. S. Diecky recently purchased a foundation herd of females from the Chicago Guernsey Farm and with a Four Pine Farm bull, established a new herd in the southern part of Cook County.

Housed in one of the finest barns in the middle west and on a splendidly situated farm, this herd ought to help regain some of the prestige once enjoyed by the Guernsey in this territory.

The Chicago Guernsey Farm located just over the line in Dupage County, the site of the famous Barton Brown Swiss herd, at one time the leading Swiss herd in America, is doing a great deal to make the Guernseys popular in this section. With their herd of over 100 of the fawn and white, Guernsey milk will soon appear on the tables of wealthy Chicago householders.

—FOUR PINE FARM
By E. D. Comstock, Jr.
Dupage County

times that practice may save them money in transaction, or give them the proof for an argument. I always liked to argue about things that way, so maybe that is how it happens that I have always tried to keep a sort of private documentary evidence file. But that doesn't have anything to do with Guernsey history, so you don't need to print that, if you don't want to.

I think next time I will tell you more about some of the other men who were active in your breed before you ever heard of the JOURNAL. I will try to send the information to you in time.

Very truly yours,

"The Old-Timer"

NEW YORK

THE White Farms have just sold to Dr. John L. Kelly of Marivale Farm, Goshen, New York, a very promising young bull to head his herd of high class Guernseys. This youngster was sired by Langwater Africander 57121, herd sire at White Farms, and needs no introduction to Guernsey breeders. His dam is Marie's Replica of Sunnyside 85826, one of the greatest cows on the farm, having completed two Advanced Register records in succession, as follows: 9955.1 pounds of milk and 520.68 pounds of butter fat in class G and 14071.7 pounds of milk and 757.52 pounds of butter fat in class D.

The bull was purchased for Dr. Kelly by W. A. Canning, superintendent at Marivale Farm. Readers of the JOURNAL no doubt are familiar with Mr. Canning as he was very successful with the Guernsey while superintendent at Katonah Wood Farm for Clarence Whitman.

—L. S. WHITE
Greene County

Fairydale Bull to Grade Herd

WE shipped a very promising bull this week to Irving B. Ferguson, Locust Hall Farm, Keeseville, New York. Mr. Ferguson plans to establish a small herd of fine Guernseys. At present he has a grade herd. The three nearest dams of this youngster, Fairydale Bedalbert, average 706 pounds of butter fat, his dam's record being 731 pounds in class A. He is a good individual too.

—FAIRYDALE FARM
Dutchess County.

ADVANCED REGISTER NOTES

FOLLOWING are two new State Champions, entered in Connecticut and Virginia.

CONNECTICUT

B. Anton's Triple Rose 79941, A. R. 13889, 11166.8 lbs. of milk, 648.04 lbs. of butter fat; breeder, Delaware College, Newark, Delaware; owner E. A. Moore, New Britain.

VIRGINIA

D. Laura of Montresor Farm 89023, A. R. 13931, 9065.7 lbs. of milk, 513.31 lbs. of butter fat; breeder, Louis McL. Merryman, Cockeysville, Maryland; owner L. Clark Hoge, Leesburg.

Rouge of Belle Vernon 47676, A. R. 6806, bred by The Belle-Vernon Mapes Dairy Company, Cleveland, Ohio, and owned by C. G. Wilderson, Leetonia, Ohio, has recently completed her third record, with 10876.2 pounds of milk and 437.42 pounds of butter fat in class A.

Rival's May Rose of Dellwood 48973, A. R. 4790, has completed her third record with 13405.7 pounds of milk, and 704.62 pounds of butter fat in class A. She was bred and owned by John Henry Hammond, Mount Kisco, New York.

Janet of Prospect Hill 79916, owned by Mrs. Alice R. G. Dalbey, Granville, Ohio, holds the world's production for milk in one day. She is credited with 85.3 pounds, thus exceeding the record of Carwytham Queen 41121 who had held the championship heretofore with 84.1 pounds.

It is interesting to note the fine record being made by the Meritorious Grade Guernsey, New Hope Lily whose first month's record has been reported before. She is owned by Matt Domaszek, Amherst Junction, Wisconsin. Continuing her record, during August she gave 1766.4 pounds of milk and 83.02 pounds of butter fat, in September 1596.4 pounds of milk and 79.50 pounds of butter fat giving a total of 6117.8 pounds of milk and 290.28 pounds of butter fat in 113 days. In August she exceeded her requirements and a regular course was taken as for registered Guernseys, giving her a retest.

JUNIOR CORNER

JOE ROMAN, cashier of the Bank of Commerce, of Astoria, in Clatsop County, Oregon, is a believer in boys' and girls' club work. He also believes in Guernsey cattle. So, when Arnold Heikkinen, age eleven years, a member of the Brownsmead Calf Club, came to the bank and said that he wanted to buy a pure bred Guernsey calf and that he didn't have the money with which to buy it, but could earn it during his vacation, it didn't take Joe very long to conclude that this was a good loan for the bank to make.

The calf was bought of V. H. Harwood, and here we see Joe caught in the act of congratulating Arnold on his good purchase. Incidentally, the loan has been repaid.

—E. W. McMINDES,
County Agent
Clatsop County

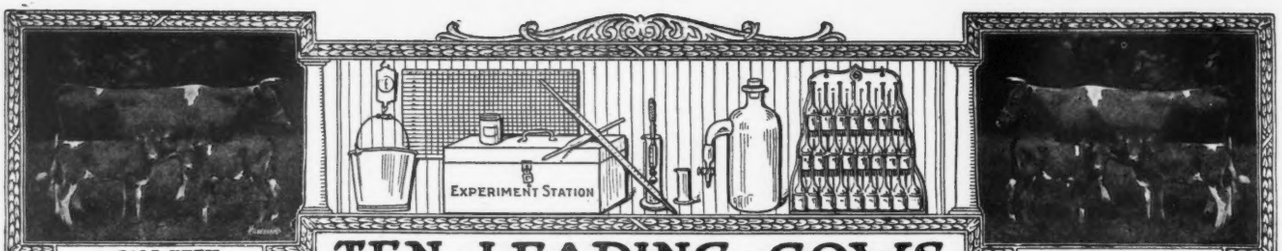

A CALF WITH

TEN · LEADING · COWS IN · THE · SEVERAL · CLASSES · OF · THE · ROLL · OF HONOR

EVERY RECORD

CLASS AA—FIVE YEARS AND OVER **

	Lbs. Milk	Lbs. B. F.		Lbs. Milk	Lbs. B. F.
Pearl's Dot 57445 A. R. 6140	19602.5	965.80	Bessie of Portland 36255 A. R. 7925	15187.4	805 48
Jean Du Luth Coronet 52816 A. R. 6392	20004.0	952.27	Model May 2d 64770 A. R. 12865	15943.2	799.61
Duchess Ruth 47060 A. R. 3523	14644.2	850.49	Dick's Lassie 49619 A. R. 10717	13711.2	793.99
Ashley's Queen 49257 A. R. 10769	16173.7	822.79	Ollie's Princess of Windermere 52226 A. R. 5239	13341.9	793.67
Carwytham Queen 41121 A. R. 4456	15788.4	816.27			
Carrie of Hillhurst 34864 A. R. 5973	15307.8	814.83			

CLASS BB—FOUR AND ONE-HALF TO FIVE YEARS **

Miss Bella of Rocky Reach 2d 68640 A. R. 12254	15084.0	825.31	Beauty of Chicona 65537 A. R. 8111	13563.7	742.69
Park's Judith Beauty 76118 A. R. 8533	15338.8	768.50	Kate's Princess Jewel of Springcrest 63736 A. R. 9722	14683.1	729.22
May Rose of Westbrook Farm 56445 A. R. 7991	15530.0	757.07	Imp. Polly Camp of Mara Alva 68154 A. R. 10374	12450.3	714.57
Duchess France of Walnut Glens 3d 71860 A. R. 12072	15591.0	755.04	Imp. Wyebrook Rose 69245 A. R. 6186	14872.1	710.21
Ingleside Queen May Rose 76205 A. R. 8873	13590.5	754.47	Rainbow's Rose of Gold 72596 A. R. 8254	11752.7	689.78

CLASS CC—FOUR TO FOUR AND ONE-HALF YEARS **

Linden Girl of Harbor Hill 3d 58625 A. R. 4651	15032.9	785.89	Langwater Gardenia 74565 A. R. 11422	13819.9	696.23
Galaxy's Violet of Mara Alva 74195 A. R. 11525	13722.2	781.11	Idyl of Koshkonong Place 48151 A. R. 5684	14466.3	685.98
Convent's Duvallerie's Yvonne 82012 A. R. 13059	13020.8	733.77	Langwater Fortunate 74564 A. R. 11354	15422.9	670.80
Blanche of Sulphur Springs 82252 A. R. 13264	14209.4	732.84	Cora of Gerar 48309 A. R. 4706	15368.8	665.94
			Faith of Rockledge 81564 A. R. 11711	13999.0	663.62
			Magnetta Belle 76659 A. R. 8743	11010.8	659.03

CLASS DD—THREE AND ONE-HALF TO FOUR YEARS **

Katonah's Dew Drop 766698 A. R. 8584	16505.5	786.04	Belle's Missaukee Beauty 81333 A. R. 12255	13799.4	649.12
Milford of Bethany 65962 A. R. 7334	13727.6	708.81	Elm Road Polly 66601 A. R. 8515	10976.9	647.18
Clara's Lily of St. Croix 76288 A. R. 10749	10919.7	685.66	Bob's R. S. Royalette 93537, A. R. 13424	13349.1	641.40
Itchen's Golden Daisy of Chilmark 61690 A. R. 8432	14367.0	669.64	Adell of Burnham Beach 72792 A. R. 8292	13349.7	640.49
La Belle of Cress Lawn 116993 A. R. 11444	13643.0	649.28	Clare of Gerar 49122 A. R. 4733	13782.9	637.79

CLASS EE—THREE TO THREE AND ONE-HALF YEARS **

Daisy of Chicona 94894, A. R. 13460	12015.2	748.05	Early Dawn 83549 A. R. 11278	10882.6	686.70
Brilliant Lassie 86452 A. R. 11008	13870.0	746.32	Lucky Girl of the Rancho 120783 A. R. 11818	15265.5	672.32
Clarabelle of the Rancho 121269 A. R. 11974	11890.3	723.32	Imp. Latona of the Vauquiedor 94277 A. R. 9975	11619.8	667.83
Daisy of Mobjack 85119 A. R. 12163	12860.3	722.07	Langwater Levity 70293 A. R. 7789	12785.9	662.15
Dairydette's Verena of Chippewa 88813 A. R. 12523	13368.8	697.87	*Kalmia's Amy 92312 A. R. 13938	1368.83	641.63

CLASS FF—TWO AND ONE-HALF TO THREE YEARS **

Mixter Faithful 101637 A. R. 11670	12601.9	744.69	Cherub's Promise of Shorewood 83709 A. R. 10800	12311.2	683.54
Guernest Ruth 76671 A. R. 9392	14357.2	742.88	Maxim's Golden Bella 87940 A. R. 12073	11455.5	660.99
Golden Coronet of Jean Du Luth 81283 A. R. 10315	12253.5	729.66	Upland's Goodness 89599 A. R. 10842	11648.8	652.30
Ma Floreine 90747 A. R. 12100	11186.7	695.55	Fannie of Moorland Farm 129904 A. R. 12741	12812.9	648.30
Imp. Rosie II. of Vimiera 93734 A. R. 11356	13396.9	688.35	Park's Judith Beauty 76118 A. R. 8533	12107.0	646.15

CLASS GG—UNDER TWO AND ONE-HALF YEARS **

Norman's Missaukee Red Rose 89724 A. R. 10844	15122.3	760.72	Maple Glen Miss Frost 89053 A. R. 10888	13165.6	692.76
Merry Rose Maid 105929 A. R. 13048	13138.4	740.00	Pearl Rose of Beaver Ridge 53932 A. R. 7082	12390.4	688.80
Imp. Prospect's Rose des Houards 89003 A. R. 7549	13157.8	726.85	Minnehaha's Papoose 67732 A. R. 7211	11623.6	678.37
Tuscarora Ledyard Blossom 92158 A. R. 10732	12620.6	707.03	Leda's Daisy Moon 102680 A. R. 13425	12260.8	665.95
			Dorothy of Walnut Grove 93060 A. R. 10959	13343.3	656.95
			Missaukee Sally 103153 A. R. 13266	12008.2	637.65

AVERAGE YIELD OF 70 CLASS LEADERS 13683.77 LBS. MILK; 720.98 LBS. BUTTER FAT; 5.27 PER CENT

The above are as they appeared Nov. 15, 1923

Summary of 2602 Double Letter Records

	Records	Lbs. Milk	Lbs. B. F.	Per Cent
Class AA	737	9928.77	500.60	5.042
Class BB	190	10023.04	503.61	5.025
Class CC	236	9386.15	474.02	5.050
Class DD	244	9150.58	459.70	5.024
Class EE	286	8669.69	438.38	5.056
Class FF	322	8356.18	442.30	5.293
Class GG	587	7867.08	405.16	5.150
	2602	9015.35	458.99	5.091

Milk Production	Butter Fat Production
Best Year's Record 20004.0 lbs.	Best Year's Record 965.80 lbs.
Av. Ten Largest Records 17207.85	Av. Ten Largest Records 844.68 lbs.

HONORABLE MENTION

Largest double letter record for which certificate has been written since last issue of JOURNAL:

Kalmia's Amy 92312, A. R. 13938. 13688.30 lbs. milk; 641.63 lbs. butter fat in Class EE.

*First appearance in this list.

**Butter Fat Requirements as in single letter classes. In addition a calf must be carried at least 265 days during the record and calf must be registered or birth report filed.

TEN · LEADING · COWS IN · THE · SEVERAL · CLASSES · OF · THE · ADVANCED · REGISTER

CLASS A—FIVE YEARS AND OVER Minimum Requirement 400 lbs. Butter Fat

	Lbs. Milk	Lbs. B. F.
Countess Prue 43785 A. R. 6909	18626.9	1103.28
Murne Cowan 19597 A. R. 1906	24008.0	1098.18
May Rilma 22761 A. R. 1726	19673.0	1073.41
Nella Jay 4th 38233 A. R. 3194	20709.9	1019.25
Langwater Nancy 27943 A. R. 1826	18783.5	1011.66
Dairy Maid Queen of Spring Hill 74067, A. R. 8231	18180.7	1011.18
Langwater Hope 27946 A. R. 1978	19882.0	1003.17
Yeksa's Tops of Gold's Fannie 22362 A. R. 2394	19794.9	981.51
My Fancy of Falcon's Flight 42999 A. R. 7296	18214.7	979.10
Pearl's Dot 57445 A. R. 6140	19602.5	965.83

CLASS B—FOUR AND ONE-HALF TO FIVE YEARS ** Minimum Requirement 381.8 lbs. Butter Fat

Edna of Mountain View 70827 A. R. 8706	16151.6	933.05
Marshie D. V. 67481 A. R. 6858	14729.9	915.05
Dairymaid of Pinehurst 24656 A. R. 843	17285.3	910.67
Brookmead's Starlight 73133 A. R. 10041	17078.2	870.78
Criterion's Clara Bella 76128 A. R. 12801	15709.3	856.21
Georgina's Dorothy 68387 A. R. 9074	17292.4	836.79
Masher's Countess of Dellwood 72081 A. R. 7650	15274.9	832.23
Brownie of Linwood 60747 A. R. 6804	16296.8	831.07
Julie of the Chene 30460 A. R. 2752	15174.2	827.26
Miss Bella of Rocky Reach 2d 68460 A. R. 12254	15084.0	825.31

CLASS C—FOUR TO FOUR AND ONE-HALF YEARS ** Minimum Requirement 363.5 lbs. Butter Fat

Pearl Rose of the Glen 47414 A. R. 4900	16855.6	884.21
Azucena's Pride 2d 24957 A. R. 1469	16203.9	855.70
Governor's Pauline 30472 A. R. 2441	14930.0	844.47
Mixter Fairmaid 87594 A. R. 9828	14713.4	839.54
Maple Glen Lady Pollyanna 73980 A. R. 11746	13925.6	816.66
Imp. Ladock Jenny 67900 A. R. 7546	15453.3	809.79
Langwater Lustre 47044 A. R. 6794	17307.2	806.10
Governess Louise 62170 A. R. 8795	14198.3	800.74
Queenie of Springside 90763 A. R. 10845	13432.6	794.80
May Fly of Beaver Ridge 63933 A. R. 9800	13648.9	786.75

CLASS D—THREE AND ONE-HALF TO FOUR YEARS ** Minimum Requirement 345.3 lbs. Butter Fat

Dolly Dimple 19144 A. R. 628	18458.8	906.89
Cherub's Cora of Shorewood 83706 A. R. 9683	15498.9	869.56
Clover of Pencoyd 3d 48274 A. R. 4832	14360.3	818.04
Langwater Heroine 49483 A. R. 5292	16221.1	805.64
Mignonette of Rich Neck 36828 A. R. 3054	14304.9	800.77
*Katonah's Glorianna 98643 A. R. 11183	15909.5	800.41
Royal's Pearl 45209 A. R. 4384	16930.4	788.37
Katonah's Dew Drop 76698 A. R. 8584	16505.5	786.04
Langwater Dorothy 27944 A. R. 1822	16099.7	781.65
Lady's Hope of Maple Hill 44843 A. R. 5700	15126.4	776.63

CLASS E—THREE TO THREE AND ONE-HALF YEARS ** Minimum Requirement 327.0 lbs. Butter Fat

Afterglow of Roughwood 84605 A. R. 10106	16815.7	878.16
Jehanna Chene 30889 A. R. 2588	16186.7	863.36
Dairymaid of Pinehurst 24656 A. R. 843	14562.4	860.26
Imp. Donnington Goldie 5th 59866 A. R. 4811	17861.7	796.52
Golden Secret's Pearl 77034 A. R. 8595	17044.6	794.40
Beacon Hill Rose Queen 97102 A. R. 13797	15748.1	781.53
Lassie of Rising Sun 92893 A. R. 12981	14038.2	777.26
Lillia of Iowa 2d 61500 A. R. 7589	14239.3	773.03
Glenwood's Buttercup 48137 A. R. 3224	13728.9	769.82
Daisy of Chicona 94894, A. R. 13460	12015.2	748.05

CLASS F—TWO AND ONE-HALF TO THREE YEARS ** Minimum Requirement 308.8 lbs. Butter Fat

Brightness of Indian Bridge 85110 A. R. 11524	14460.0	826.03
Nella Jay of Pencoyd 77520 A. R. 8730	16325.6	810.63
Katherine's Trixie 100396 A. R. 8580	18495.7	791.48
Langwater Hope 27946 A. R. 1978	15078.8	773.59
Imp. Pearl of Rocque a Boeuf 94324 A. R. 11671	12929.3	773.39
Emmadine Masherlette 109227 A. R. 13265	16604.0	767.59
Dorothy of Brookdale 103307 A. R. 11193	15927.7	764.51
Jesebel of Edgemoor 52584 A. R. 6195	12434.9	748.32
Mixter Faithful 101637 A. R. 11670	12601.9	744.69
Guernest Ruth 76671 A. R. 9392	14357.2	742.88

CLASS G—UNDER TWO AND ONE-HALF YEARS ** Minimum Requirement 290.5 lbs. Butter Fat

Shuttlewick Levity 101850 A. R. 13362	16896.0	804.44
Norman's Missaukee Red Rose 89724 A. R. 10844	15122.3	760.72
Ultra Celia 72478 A. R. 8206	12566.2	755.83
Langwater Phyllis 70607 A. R. 6614	13288.4	746.23
Brookmead's Dorothy 55715 A. R. 6082	14179.4	742.08
Merry Rose Maid 105929 A. R. 13048	13138.4	740.00
Cherry of Edgewater 38413 A. R. 3361	13454.2	732.97
Peterkin's and Georgianna's Mollie S. 106656 A. R. 13796	13054.7	732.13
Imp. Prospect's Rose des Houards 89003 A. R. 7549	13157.8	726.85
Nella Jay 4th 38233 A. R. 3194	14772.7	726.32

AVERAGE YIELD OF 70 CLASS LEADERS 15838.90 LBS. MILK; 835.86 LBS. BUTTER FAT; 5.28 PER CENT

The above are as they appeared Nov. 15, 1923

Summary of 16537 Advanced Register Records

	Records	Lbs. Milk	Lbs. B. F.	Per Cent
Class A	4970	10543.50	521.84	4.949
Class B	1061	10177.19	507.63	4.988
Class C	1287	9792.98	493.14	5.036
Class D	1390	9422.11	475.82	5.050
Class E	1646	8867.20	445.36	5.023
Class F	2007	8597.99	431.39	5.017
Class G	4176	8276.89	413.12	4.991
	16537	9390.78	468.72	4.991

Milk Production

Best Year's Record 24008.0 lbs.

Av. Ten Largest Records 20162.41 lbs.

Butter Fat Production

Best Year's Record 1103.28 lbs.

Av. Ten Largest Record 1024.66 lbs.

HONORABLE MENTION

Largest record or which certificate has been written since last issue of Journal: Katonah's Glorianna 98643, Re-entry: 15909.50 lbs. milk; 800.41 lbs. butter fat in Class D.

*First appearance in this list.

**Requirements. For each day over the minimum age in each class add .1 lbs. butter fat to the minimum requirements.

APPROVED ADVANCED REGISTER RECORDS

From November 1, 1923, to November 15, 1923

Includes A. R. 13875 to A. R. 13937 with re-entries: 4790; 6806; 9692; 9771; 9931; 9979; 10576; 10966; 11183; 11207; 11593; 12363

Class A—Five Years and Over (Minimum requirement 400 lbs. Butter Fat)

A. R.		Lbs. Milk	Lbs. Fat	Age Yrs.Mos.	Owner
R°12363	Violet El Moore 46299	17725.00	773.61	9—4	Est. M. A. Ryan, Batavia, N. Y.
°13926	Jane Darling 2d 39533	15268.20	733.02	7—10	Anderson T. Herd, New Hope, Pa.
R 4790	Rival's May Rose of Dellwood 48973	13405.70	704.62	8—11	John Henry Hammond, Mount Kisco, N. Y.
13925	Butterfly of the Glen 37960	15016.40	680.90	10—8	William H. Sanders, Bedford Hills, N. Y.
R¶ 9771	Auvaleen 59382	15743.40	630.20	7—4	L. D. Kellogg, Deerfield, Ill.
¶13936	Venda of Chicona 72216	13670.30	619.68	5—11	Albion L. Gile, Chinook, Wash.
13934	Brookmead's Clover 66634	12058.90	617.13	6—2	Frank Graham Thomson, Devon, Pa.
13937	Hope Hayes 2d 64907	11635.30	605.23	6—3	Louise D. Jenks, Chagrin Falls, Ohio
R11207	Jethro's Florentine 90454	11876.30	600.92	6—0	Robert & Herbert Scoville,Taconic,Conn.
13880	Ultra Rose of Oakhurst 64719	11797.90	578.24	6—4	W. Pitt Parker, Moravia, N. Y.
R¶10966	Aimable's Dora of Oak Ridge 47772	9798.60	552.57	9—2	Thomas F. Ryan, Oak Ridge Va.
13920	Dawn of Elgercon 61096	10793.60	536.04	6—11	Mrs. Gertrude L. C. Tucker, Willoughby, Ohio
R11593	Manoa's Mary Ann 72370	11474.10	493.43	5—11	Harry R. Barry, Far Hills, N. J.
13890	Miami's Dew Drop 27649	9271.90	466.73	13—6	Raymond L. Raub, Phillipsburg, N. J.
‡R 6806	Rouge of Belle Vernon 47676	10876.20	437.42	8—6	C. G. Wilderson, Leetonia, Ohio
13927	Amphea Gem 39379	8982.10	385.82	12—1	Ware Shoals Manufacturing Co., Ware Shoals, S. C.
¶13875	Imp. Daisy of Faircourt 125934	9298.20	371.87	5—7	Anthony R. Kuser, Bernardsville, N. J.
‡¶13897	Park's Yeksa Queen 2d's Pride 35593	7689.90	371.42	11—6	William Larsen Canning Co., Green Bay, Wis.

Class B—Four and One-Half to Five Years (Minimum requirement 381.8 lbs. Butter Fat)

13889	Anton's Triple Rose 79941	11166.80	684.04	4—10	E. A. Moore, New Britain, Conn.
R 9931	Regent's Topsy of Oak Farm 81146	11961.40	547.61	4—9	C. W. Barron, Cohasset, Mass.
13904	Queen Frances of Oakhurst 2d 83760	8158.80	544.85	4—6	Frank A. Hotchkiss, Millerton, N. Y.
**‡13888	Yeksahurst Maude 82528	8552.70	413.99	4—8	A. O. Oleson, Livingston, Wis.
13914	Sally Ann 82242	8772.80	413.29	4—9	Mrs. J. C. Hanna, Willoughby, Ohio.

Class C—Four to Four and One-Half Years (Minimum requirement 363.5 lbs. Butter Fat)

R° 9979	Royal Countess of Oakhurst 84969	12658.30	688.03	4—3	Frank A. Hotchkiss, Millerton, N. Y.
R 9692	Masher's Granny of Glenburnie 82027	10624.50	624.94	4—3	George W. St. Amant, East Falmouth, Mass.
13896	Mollie G. 96496	11208.20	576.78	4—3	William H. Rogers, Oxford, N. Y.
¶13917	May King's Hope of Pomeroy 83816	8031.30	418.44	4—3	M. T. Phillips, Pomeroy, Pa.
‡13907	Follatte of Matinecock 89832	9790.10	413.96	4—0	Harvey C. Craft, Glen Cove, N. Y.
¶13878	Moose Valley Florida 84802	8919.70	385.76	4—0	Theodore Hollister, Duluth, Minn.

Class D—Three and One-Half to Four Years (Minimum requirement 345.3 lbs. Butter Fat)

R°†11183	Katonah's Glorianna 98643	15909.50	800.41	3—8	George A. Cluett, Williamstown, Mass.
13931	Laura of Montresor Farm 89023	9065.70	513.31	3—6	L. Clark Hoge, Leesburg, Va.
R‡10576	Butter Girl of City View 105175	8812.60	507.51	3—11	O. R. Schwalen, Roberts, Wis.
‡¶13893	Justinee's Early Rose of Appletree Point 81856	8322.50	380.92	3—8	U. A. Woodbury II., Burlington, Vt.
¶13933	Jacqueminot's Rosetta 90566	7549.50	322.84	3—7	H. M. Allen, Troy, Ohio

Class E—Three to Three and One-Half Years (Minimum requirement 327.0 lbs. Butter Fat)

°¶†13938	Kalmia's Amy 92312	13688.30	641.63	3—4	Howard Atwood, Bolton, Mass.
°13911	Stoneholm Pearl 97239	12258.30	627.77	3—5	Est. Frank P. Frazier, Ipswich, Mass.

°¶13883	Golden Cremona 91118	10937.90	601.14	3—2	Simon Kruse, Anoka, Minn.
‡13919	Theresa of Tricky Bell 93619	10091.70	588.42	3—5	Anton O. Berge, Valders, Wis.
13806	Royal's Pride of Maple Hill 96685	11356.70	567.68	3—5	George Konrad, Richfield, Wis.
13908	Brookmead's Honesty 97569	11653.10	518.20	3—4	Frank Graham Thomson, Devon, Pa.
13929	France's Royal Rose 93422	11567.20	517.89	3—5	L. Clark Hoge, Leesburg, Va.
‡¶13918	May Rose of Appletree Point 93924	8936.40	442.95	3—1	U. A. Woodbury II., Burlington, Vt.
‡13891	Peerless Jewel of Rockstone 92986	10066.30	436.04	3—1	U. A. Woodbury II., Burlington, Vt.
¶13932	Sweet Springs Pride 107034	9608.40	413.81	3—0	H. M. Allen, Troy, Ohio
*¶13921	Wedgemere Cinderella 101406	7235.10	336.88	3—4	Charles C. Wickwire, Cortland, N. Y.

Class F—Two and One-Half to Three Years (Minimum requirement 308.8 lbs. Butter Fat)

°13901	Imp. Green Meadow Winsome 110799	15237.10	708.36	2—11	G. A. Cluett, Williamstown, Mass.
13923	Rosette of Cherry Hill 102455	10621.00	522.90	2—9	William J. Haines, Norristown, Pa.
13030	France's Jessy Rose 103593	11639.10	511.49	2—8	L. Clark Hoge, Leesburg, Va.
13887	Ultra's Miranda of Edgemere 97041	8983.00	503.04	2—10	W. P. Parker, Moravia, N. Y.
13913	Mota Linden 102734	9545.70	470.48	2—11	Cornell University, Ithaca, N. Y.
*¶13882	Woodside Daisy 136454	8364.00	466.29	2—9	S. N. Root, Landisville, Pa.
13894	Sumter Maid 133013	7347.80	378.50	2—7	Whilden & Onsrud, Sumter, S. C.
‡13876	Isabelle of Tile Spring Farm 99152	8419.40	335.40	2—10	L. A. Yaeger, Good Thunder, Minn.

Class G—Under Two and One-Half Years (Minimum requirement 290.5 lbs. Butter Fat)

°13895	Wizard's Florine 108663	10249.30	619.70	2—3	George S. Brewster, Oyster Bay, N. Y.
‡°13884	Bellwood Happy Girl 107888	10929.90	577.47	2—4	W. P. Craig, Bellevue, Pa.
‡°13892	Appletree Point's Dairymaid 104721	11295.90	573.24	2—1	U. A. Woodbury II., Burlington, Vt.
¶°13909	Table Rock Daphne 112275	11818.20	570.47	2—0	W. P. Hamilton, Sterlington, N. Y.
°13935	Wyebrook Radiant 105066	9793.00	561.96	2—5	Mrs. Elizabeth Mills Reid, Purchase, N. Y.
°13928	Langwater Content 105258	10770.70	559.87	2—1	John S. Ames, North Easton, Mass.
‡°13924	Honeydew of the Prairie 101492	11013.80	547.15	2—1	W. W. Marsh, Waterloo. Iowa
°13912	Upland's Eleanor 104827	9786.70	521.53	2—3	Est. Frank P. Frazier, Ipswich, Mass.
13915	Wizard's Lily of Fairleigh 104875	8546.70	491.92	2—3	George S. Brewster, Oyster Bay, N. Y.
¶13879	Shorewood Lady La Verne 107093	8021.80	491.81	2—3	D. D. Tenney, Crystal Bay, Minn.
13910	Table Rock Rosemaid 106211	9067.90	478.17	2—2	William Pierson Hamilton, Sterlingtin, N. Y.
13916	Wizard's Lady Vaux 104874	8639.30	458.19	2—4	George S. Brewster, Oyster Bay, N. Y.
‡13922	Sunbeam of Valley Stream 107176	10530.50	450.15	1—11	John Michels, Peebles, Wis.
13903	Moore Villa's Rilma 114347	8516.40	419.55	2—5	Hamilton F. Kean, Elizabeth, N. J.
13886	Rex's Cleopatra of Midvale 103211	9040.00	415.74	2—5	William Butterworth, Moline, Ill.
‡¶13877	Vernarda of Knowledge Hill Farm 109215	7817.70	400.59	2—4	M. A. Obercash, Hummelstown, Pa.
13905	Rival's Early Rose 111161	6912.50	395.05	2—2	William H. Forster, Erie, Pa.
¶13902	Flora B. of Green Lane Farm 108457	8455.10	393.87	2—5	Hamilton F. Kean, Elizabeth, N. J.
13881	Olivette of Ransom Farm 106842	6945.90	391.54	2—0	W. G. Ransom, Homewood, Kansas
13900	Katonahess Bessie 102629	8126.60	388.78	2—3	Oregon Agricultural College, Corvallis, Oregon
‡13898	Flossie of Bloom Farm 105922	8148.50	368.84	2—3	William Larsen Canning Co., Green Bay, Wis.
‡13899	Maiden of Liberty Prairie 110983	7927.50	349.04	1—11	William Larsen Canning Co., Green Bay, Wis.
13885	Bettie Haywood 112459	7289.60	341.51	2—1	Miss Florence Osborne, Canton, N. C.

Bulls Admitted to the A. R. by Daughters Whose A. R. Numbers Appear in Brackets

Lucy's Jewel 42887 (Imp.) [13663-13881]
Cavalier of Woodside Farms 47098 [13334-13882]
Bellwood Financier 49658 [13830-13884]
Lansdowne 18853 [13185-13885]
Masher's Wizard of Dellwood 50710 [13895-13915]
Elmway's Golden Land 53045 [13694-13922]
St. Croix Winker 48038 [13342-13898]
Nathan of Matinecock 36872 [13605-13907]
Linden Lad of Harbor Hill 39247 [12851-13913]
Pinecrest Holliston France's Son 26452 [9257-13929]
Pencoyd's Secret Marose 48332 [13892-13918]

Class Leader† Double Letter¶ Exceeds requirements by 100% or over° 1 day test‡ 1 &2 day test*
Re-entries R Farmers' Class**

WHAT THE COWS ARE DOING

Their latest credits in the Advanced Register

SPECIAL NOTE: This list contains the monthly and total credits as checked at the time of going to press. Any omissions or back credits given signify that either data had not been received in time or are held pending verification. These credits are subject to verification and correction until final approval and acceptance and are all made on the two-day basis except where specially noted.

Name and Number	Class	Days	Month	Month Credit Lbs. Milk	Month Credit % Fat	Month Credit Lbs. B. Fat	Total Credit Lbs. Milk	Total Credit Lbs. B. Fat
ADAMS, CHARLES F., WEDGEMERE FARM, FRAMINGHAM, MASS.								
Anton's Polly Rose 79940	A	318	Sept	720.6	5.46	39.34	12487.3	586.46
Imp. Butter Girl V. 52616	A	334	Sept	905.0	5.14	46.52	14453.6	649.12
Wedgemere Monalisa 120181	G	328	Sept	493.8	5.60	27.65	7934.7	365.60
Wedgemere Narcissus 120180	G	334	Sept	600.5	5.25	31.53	7855.1	367.59
ADKINS, B. F., COSQUAY FARM, HEBRON, MD.								
Cosquay's Golden Maid 113112	G	276	Aug	718.2	4.63	33.25	7813.3	357.67
Rosalie of Cosquay 2d 99021	D	201	Aug	1098.6	4.58	50.32	7946.3	359.30
AMES, JOHN S., LANGWATER FARM, NORTH EASTON, MASS.								
Imp. Angulosa's Blanche of Langwater 110748	D	223	Sept	1131.7	5.23	59.19	9176.3	462.45
Imp. Blanchette of Langwater 137101	F	187	Sept	1146.4	4.43	50.79	7287.6	307.67
Imp. Fairy of Easton 102676	D	84	Sept	1336.7	3.86	51.60	3860.8	138.93
Imp. La Moinerie's Rose of Langwater 137093	F	248	Sept	963.7	3.87	37.30	9180.9	366.92
Langwater Lady Slavy 97982	E	365	Sept	169.8	5.71	9.70	12005.7	623.62
Imp. Noble Vera of Langwater 137092	F	237	Sept	1018.9	4.87	49.62	9052.6	403.55
Imp. Star of Langwater 109546	A	348	Sept	684.8	5.81	39.79	11703.5	652.62
Valentine of Langwater 112438	G	254	Aug	1139.1	4.40	50.12		
		284	Sept	1110.6	4.29	47.64	11279.1	488.17
ARMER, FRED, PINE VALLEY FARM, BALLSTON SPA, N. Y.								
Lady of the Roses of Pine Valley 108568	E	124	Sept	879.8	5.04	44.34	4229.9	200.74
May Rose of Pine Valley 75206	A	171	Sept	1038.6	4.89	50.79	6446.9	293.67
Ultra Grace of Pine Valley 121884	G	172	Sept	698.4	5.28	36.88	4392.7	225.30
Wild Rose of Pine Valley 105162	E	167	Sept	746.5	5.29	39.49	4826.7	231.31
ATWOOD, HOWARD, ORCHARD VIEW FARM, BOLTON, MASS.								
Lupina Albania of Nashawtuc 102247	E	356	Sept	594.5	5.39	32.04	10686.4	540.12
Orchard View Alice 112174	G	338	Sept	933.7	5.15	48.09	11112.5	499.40
Orchard View Katherine 112176	G	263	Sept	651.9	6.03	39.31	8141.0	405.25
Rosette's Helen 92313	D	284	Sept	898.2	5.89	52.90	10218.5	547.74
AYERS, LEIGH J., AYERSDALE FARMS, AUGUSTA, MAINE.								
Bertha Belle Marshall 68532	A	321	Sept	588.5	6.53	38.43	8109.5	459.28
Lady Corfu's Madaline 89304	C	311	Sept	739.4	5.37	39.71	8690.9	425.61
Nepaul's Lady Corfu 70110	A	273	Sept	678.4	5.47	37.11	7712.2	382.96
Noanette's B. G.'s Spotswood 95613	C	176	Sept	789.5	5.53	43.66	5722.2	289.99
AYERS, W. LENDALL, AYERSDALE FARMS, AUGUSTA, MAINE.								
Lady Molly of Clover Leaf Stock Farm 70714	A	304	Sept	475.3	5.39	25.62	6871.6	341.92
AYERS, W. R., AYERSDALE FARMS, AUGUSTA, MAINE.								
B. G.'s Trixy of Ayersdale 85482	B	200	Sept	729.5	5.55	40.49	5709.0	287.87
Chief's Zola Lady 79109	A	329	Sept	472.4	6.41	30.28	7917.7	421.35
Lady Dorset's Buttercup 62609	A	343	Aug	923.0	5.62	51.87		
		365	Sept	644.5	6.46	41.63	13004.5	636.59
Pansy's Queenie 68057	A	197	Sept	834.7	5.56	46.41	6430.6	316.93
BACCHUS, T. W., WHITEHALL FARM, ELKTON, MD. 1 day test.								
Bonnie Lassie of White Hall 93125	D	241	Sept	715.5	4.67	33.41	7612.2	348.51
Ellenwood's Fancy of White Hall 121037	G	98	Sept	790.3	4.93	38.96	2677.1	122.00
Lilly of White Hall 121034	G	220	Sept	745.4	4.74	35.33	5771.2	302.03
Minola's Sequel of White Hall 87056	A	66	Sept	1110.8	3.64	40.43	2480.7	94.22
BAER, R. A., FERNDALE, WASH. 1 day test.								
Little Skagit Diamond's Babe 82602	A	210	Sept	739.7	5.63	41.65	7990.5	368.58
BAKER, M. E., COLLEGE HILL FARM, HIRAM, OHIO.								
Clover's Queen of C. H. F. 146138	G	222	Sept	621.2	4.07	25.28	5890.9	226.21
BARKER, M. J. Jr., MRS., BEARDSLEY FARMS, GARRETTSVILLE, OHIO.								
American Freda of Buena Vista 118599	G	29	Sept	844.9	4.60	38.87		
s. May Rose of Buena Vista 72655								
d. Imp. Freda of Guernsey Home Farm 74102								
Imp. Freda of Guernsey Home Farm 74102	A	39	Aug	1212.3	4.65	56.37		
		69	Sept	1025.0	5.35	54.84	2526.2	123.63
BASSE BROS., WILLALVIN FARM, WEST ALLIS, WIS. 1 day test.								
Golden Bess of Grenwode 88057	C	365	Sept	63.6	5.49	3.49	8764.5	438.84
BECHTEL, O. B., NANKIN, OHIO. 1 day test.								
Dainty Marigold 60276	A	230	Sept	764.9	4.60	35.19	7574.4	337.92
Dainty Marigold 2d 76004	A	307	Aug	462.1	7.05	32.58		
		337	Sept	398.0	5.68	22.61	11455.8	526.34
BENSON, R. LAWRENCE, COVENTRY FARM, PRINCETON, N. J.								
Brookmead's Vanity 97567	C	231	Sept	676.9	5.64	38.18	7029.5	374.16
BICKERT, J. H., MARYDALE FARM, ALBIA, IOWA. 1 day test.								
Imp. Jaonnets Beauty II. 78851	A	176	Sept	502.4	3.69	18.54	4399.0	181.64
BICKERT, J. H. & FRANCES R., MARYDALE FARM, ALBIA, IOWA. 1 day test.								
Hayes Heiress of Forest Lodge 97524	D	160	Sept	549.9	4.85	26.67	3771.4	153.35
Marydale Man 118172	G	205	Sept	428.7	5.32	22.81	4360.0	184.88
Marydale Roxy 119821	G	209	Sept	460.3	6.14	28.26	4413.0	222.57
Nancy of Forest Lodge 90140	B	69	Sept	781.7	4.10	32.05	1868.8	71.73
Nora of Forest Lodge 90139	C	263	Sept	410.2	4.55	18.66	5591.2	235.49
Rhoda of Forest Lodge 91274	B	7	Aug	191.8	4.28	8.21		
		37	Sept	859.7	4.28	36.80	1051.5	45.01
s. Imp. Hayes Kitchener 2d 40381								
d. Imp. Grandiflora II. of the Hall 43637 A. R. 3395								

BICKERT, J. H., & RICHMOND, B. E., MARYDALE FARM, ALBIA, IOWA.
1 day test.

Nerissa of Forest Lodge 90137	C	323	Aug	523.1	4.30	22.49		
		353	Sept	865.0	4.30	37.20	8475.7	343.32

BOLGIANO, J. WALTON, PARADISE FARM, COCKEYSVILLE, MD.

Arbutus of Donemore 78644	A	365	Aug	190.7	4.75	9.06	7602.9	402.33
Rutila's Grace 113404	F	120	Aug	696.5	5.40	37.61	2920.6	143.92

BRADLEY, J. D. CAMERON, WOLF PEN FARM, SOUTHBORO, MASS.

Langwater Pride of Birth 70309	A	118	Aug	1074.4	4 42	47.49	4568.8	202.44
Imp. Laura II. of Vimiera 138213	C	184	Aug	880.1	4.54	39.96	6686.8	310.24

BREITRICK, WILLIAM L., THE CATALPA FARM, GREENVILLE, WIS.

Canterbury Bluebird's Lilly 99307	A	161	Aug	1170.3	4.64	54.30		
		191	Sept	1003.6	4.68	46.97	8063.7	358.96
May Queen's Golden May Rose Lilly 94778	C	218	Aug	871.4	4.87	42.44	7924.3	367.50

BRIGGS, JOSEPH S., ASHLAND FARM, YARDLEY, PA. 1 day test.

Keenan's Dollar Princess 99365	D	214	Sept	681.8	4.92	33.54	6508.4	287.91
Pine Grove's Star 55101	A	227	Sept	810.1	4.62	37.43	7246.5	312.15

BROWN, H. J., PORTLAND, MAINE.

Green Meadow Psyche 114562	G	127	Sept	830.6	5.95	49.42	4162.0	225.86
Zerlina of Lilydale 116621	G	243	July	868.9	5.03	43 71		
		274	Aug	877.0	5.68	49 81		
		304	Sept	780.3	5.64	44.01	9049.4	479.86

BROWN, J. A., CAPITOLA, CALIF.

Bess Van Tassel 111224	F	199	July	758.4	4.46	33.82		
		230	Aug	682.6	4.69	32.01		
		260	Sept	408.7	5 16	21.09	7492.7	340.32
La Priscilla of Santa Cruz 111159	G	225	July	894.9	4.83	43.22		
		256	Aug	817.3	5.03	41.11		
		286	Sept	683.9	5.31	36.32	8789.5	427.87
May Candie's Rose 80240	A	155	July	942.8	4.94	46.57		
		186	Aug	806.1	5.21	42.00		
		216	Sept	685.9	5.56	38.14	7023.9	377.05
May Rose's Sweet Maggie 60995	A	124	July	984.0	5.29	52.05		
		155	Aug	895.4	5.46	48.89		
		185	Sept	730.2	5.69	41.55	5986.8	314.59

BROWN, N. A. & SON, KIMBALL, MINN. 1 day test.

Peerless Lassie 88461	B	231	Sept	591.1	6.08	35.94	6835.4	366.54

BROWNING, P. W., MOUGHON FARM, RIVERDALE, MD. 1 day test.

Buttercup of Pine Ridge 100191	A	360	Sept	1006.7	5.39	54.26	13931.3	740.99
Fairy of Pine Ridge 79739	A	78	Sept	1407.4	4.36	61.36	3920.5	196.06
Sea Belle's Lassie of Moughon 114598	G	246	Sept	754.6	4.80	36.22	7447.9	330.38

CALIFORNIA, UNIVERSITY OF, DAVIS, CALIF.

California Pearl 78214	A	125	Sept	993.3	5.58	55.43	5348.5	257.51
Ivy's Girl of Oak Hill 111137	G	323	Sept	782.6	5.01	39.21	9438.1	417.89

***CASSEL, I. A., HARLEYSVILLE, PA.** 1 day test.

King's Anita 102736	E	164	Sept	675.2	4.29	28.97	3948.4	172.11
Lad's Golden Paula 115609	G	192	Sept	537.3	4.76	25.58	4101.6	185.01
Nesta's Golden Sunbeam 114220	G	237	Sept	393.9	5.83	22.96	4296.9	225.17
Valentine Girl of Homestead 102537	F	334	Sept	477.0	5.15	24.57	6266.1	321.78

*Tested by the National Farm School.

CHENEY, A. C., CHENWOLD FARM, CASTLETON, N. Y.

Attwood's Vanity 66806	A	186	Sept	1358.2	4.27	58.00	9951.9	392.08
Holly of Chenwold 107958	E	153	Sept	849.8	5.07	43.08	4920.7	240.36
Lucretia of Spring Meadow 97849	A	106	Sept	1458.8	4.22	61.56	5489.3	216.98
Rose of Springtime 90806	A	161	Sept	891.3	4.23	37.70	6011.8	242.81
Twin Daisy Peerless 107016	E	86	Sept	1323.0	3.82	50.54	4246.7	151.36
Twin Rose Peerless 107017	E	89	Sept	1055.9	4.79	50.58	3072.8	137.82

CHENEY, H. G. EST., GREENWAY FARM, SOUTH MANCHESTER, CONN.

Nina of Greenway 2d 57920	A	111	Sept	1485.6	4.63	68.78	5751.8	250.84
Pinta of Greenway 61843	A	193	Sept	1199.2	5.26	63.08	8872.0	413.05

CHEQUAMEGON GUERNSEY ASSOCIATION, ASHLAND, WIS. 1 day test.

Chequamegon's Beauty 115354	G	214	Sept	762.3	5.40	41.16	6141.7	270.08
Chequamegon's Fanny 116044	G	273	Sept	560.7	4.75	26.63	6523.1	282.89
Chequamegon's Golden Lenore 111360	G	295	Sept	481.1	5.43	26.12	5708.1	286.32
Chequamegon's Lady Chene 112987	G	207	Sept	555.2	5.55	30.81	4390.4	217.07
Chequamegon's Lady Dunsmore 104494	F	365	Aug	846.9	4.50	38.11	9940.4	425.81
Chequamegon's Lady Jane 114366	G	214	Sept	398.1	5.63	22.41	3953.1	166.99
Dapherna 2d 98905	B	251	Sept	698.2	4.56	31.84	7228.9	295.04
Pride's Matilda of Pleasant View 73676	A	92	Sept	1075.1	4.96	53.32	3697.8	160.87
Topsy of Maple Grove 47195	A	153	Sept	790.0	5.71	45.11	4305.4	226.82

CHICHESTER, R. H. L., "GLENCAIRNE," FREDERICKSBURG, VA.

Lady Boggs of Glencairne 103843	E	182	Sept	903.5	5.77	52.13	6402.6	318.26
Red Rose of Glencairne 89728	B	210	Sept	1018.3	5.61	57.13	8305.1	379.65

CLARK, JOHN S., HARDWICK, MASS.

Mixter Sunlight 113304	G	262	Sept	737.1	5.50	40.54	7082.5	367.44

CLEMSON AGRICULTURAL COLLEGE, CLEMSON COLLEGE, S. C.

Golden Ann of the Flats 121592	G	167	Aug	759.6	5.28	40.11		
		197	Sept	687.9	5.08	34.95	5285.6	254.34
Raymond's Emerita of A. D. F. 86052	A	46	Aug	992.4	4.40	43.67		
		76	Sept	836.4	4.80	40.15	2302.0	103.41

CLUETT, G. A., GREEN MEADOW FARM, WILLIAMSTOWN, MASS.

Imp. Green Meadow Dairy Maid 110783	C	112	Sept	1232.8	4.75	58.56	5164.2	250.03
Imp. Green Meadow Flora 110761	A	235	Sept	1307.4	4.72	61.71	12533.9	558.71
Green Meadow Glorious 118308	G	14	Aug	542.5	3.96	21.48		
		44	Sept	1238.8	4.21	52.15	1781.3	73.63

s. Langwater Africander 57121
d. Katonah's Glorianna 98643 A. R. 11183

COLLITON, EARL B., HYLAN COTTAGE FARM, DELANSON, N. Y.

Betty of Hylan Cottage Farm 105822	E	183	Sept	819.6	4.01	32.87	6148.8	239.53
Dorothy of Hylan Cottage Farm 105169	E	153	Aug	729.7	4.88	35.61		
		183	Sept	650.2	5.07	32.97	4749.5	223.19
Hazel of Hylan Cottage Farm 105170	F	144	Aug	842.6	4.99	42.05		
		174	Sept	709.7	5.21	36.98	5183.3	246.14
Lady Florence of Vlaumans Kill 87951	B	176	Sept	1256.2	3.99	50.12	8101.1	321.78

COLORADO AGRICULTURAL COLLEGE, FORT COLLINS, COLO.

Dolly Bonito 61100	A	148	Aug	887.1	4.56	40.45	6385.0	276.38
Woodland Mary 107457	G	322	Aug	434.1	6.69	29.04	6708.8	393.09

COLVIN, B. C. "GLENAYRE," GLENVIEW, ILL.

Glenayre Polly Holden 108436	E	272	Sept	866.2	4.93	42.70	10570.7	476.63

COLVIN, W. H., "GLENAYRE," GLENVIEW, ILL.

Glenayre Morning Glory 108435	F	270	Sept	758.4	4.94	37.46	8310.4	395.69

COMPTON BROS., VALLEY JUNCTION, IOWA. 1 day test.

Florinda's Cherub 85426	B	220	Sept	948.0	4.37	41.43	7797.0	328.12
Golden Glenwood's Beauty 108607	G	365	Sept	185.3	5.35	9.91	10160.1	471.47
Honey of Chesney Farms 87466	C	298	Sept	847.1	5.40	45.74	11134.4	570.77

COMSTOCK, GEORGE C., MONTROSE, PA. 1 day test.

Golden's Eve of Elm Tree Farm 63207	A	30	Sept	807.3	4.26	34.39		
s. Golden of Island Field Farm 28083								
d. Eve of Elm Tree Farm 43499								
Jeannette's Iris 107125	E	30	Sept	435.7	5.45	23.75		
s. Langwater Raider 39137								
d. Jeannette's Encore 2d 48933								
Maude Valentine of Wall Brook 93813	C	27	Sept	596.6	4.76	28.40		
s. Ultra Raider 45447								
d. Canara Crescent of Wallbrook 59262								

CONNECTICUT AGRICULTURAL COLLEGE, THE, STORRS, CONN.

Lute Storrs Masher 87066	A	175	Sept	822.9	5.14	42.30	6875.6	308.54

COOPER, GEORGE C., CRAIGAMOOR FARM, SUPERIOR, WIS.

Craigamoor Cherry 98405	D	9	Aug	286.3	5.09	14.57		
		39	Sept	990.6	5.17	51.21	1276.9	65.78
s. Craigamoor May King 40382 A. R.								
d. Lady Fredericka of Craigamoor 38536 A. R. 5019								
Craigamoor Grace George 96916	C	6	Aug	227.3	5.08	11.55		
s. Langwater Raritan 17052 A. R.								
d. Imp. Daisy Moon VI. 34944 A. R. 2793								
Craigamoor Jessie Rose 124703	F	8	July	245.2	4.39	10.76		
		39	Aug	1085.0	4.53	49.15		
		69	Sept	984.6	4.73	46.57	2314.8	106.48
s. Craigamoor May King 2d 53410								
d. Craigamoor Jessie 2d 82893								
Craigamoor Nadine 62766	A	206	Sept	863.5	5.02	43.35	7860.4	362.74
Craigamoor Rose 84233	A	147	Sept	909.5	5.12	46.57	5074.2	230.80
Craigamoor Vernette's Daisy Moon 94517	D	232	Sept	688.6	5.21	35.88	6533.1	314.47
Raritan's Lady Balsams 75362	A	343	Sept	623.4	5.47	34.10	11575.3	557.43
Tim's Lucille of the Balsams 84177	B	281	Sept	804.9	4.97	40.00	9752.2	447.49

COOPER, R. M., Jr., MIMOSA GUERNSEY FARM, WISACKY, S. C.

Glen Gable Sylvia 152988	G	14	July	485.1	3.94	19.11		
		45	Aug	979.4	4.25	41.62		
		75	Sept	909.3	5.07	46.10	2373.8	106.83
s. Langwater Cyclop 38326 A. R.								
d. King's Sylvia 74044								
Glen Gable Tulip 152989	G	14	July	473.9	4.58	21.70		
		45	Aug	1045.3	4.79	50.07		
		75	Sept	995.3	5.18	51.56	2514.5	123.33
s. Langwater Cyclop 38326 A. R.								
d. Imp. Tulip of Mara Alva 68099								

CORNELL UNIVERSITY, ITHACA, N. Y.

Glenwood Queen Garnet 113535	F	22	Sept	616.6	5.82	35.89		
s. Linden Lad of Harbor Hill 39247 A. R.								
d. Glenwood Queen Fay 50622 A. R. 6352								
Glenwood Queen Gay 70377	A	197	Sept	564.6	5.35	30.21	5438.2	271.45
Le Cheminant Constance 122377	G	249	Sept	388.6	5.65	21.96	5238.1	251.84
Triple Query 122376	G	235	Sept	1331.9	3.58	47.68	11903.6	476.73
Ultra's Jeanette of Sunnyside 120169	G	29	Sept	807.4	5.49	44.33		
s. Ultra Criterion of Fernbrook 52249								
d. Milkmaid's Jeanette of Sunnyside 93288								
Ultra's Milkmaid of Sunnyside 120170	G	28	Sept	783.6	4.66	36.52		
s. Ultra Criterion of Fernbrook 52249								
d. Violet's Milkmaid of Sunnyside 47595								

COTTING, CHARLES E., CHEDCO FARM, BERLIN, MASS.

Dainty of Roughwood 79657	A	178	Sept	862.4	6.27	54.07	7048.1	376.24
Elise of The Oaks 92187	C	191	Sept	984.6	5.54	54.55	8107.6	402.63
Flower Girl of Roughwood 86224	B	348	Sept	524.9	6.44	33.80	9735.5	604.21
Imp. Hope of the Blicqs 147942	F	67	Sept	806.1	5.17	41.68	1833.4	85.24
Springtime of Longwood 98376	D	277	Sept	533.4	6.88	36.70	6694.1	411.52

COX, L. S., RANDOT FARM, METHUEN, MASS.

Randot Betsey 106373	B	252	Sept	964.1	5.27	50.81	9535.8	482.86
Randot Irene 106375	B	136	Sept	958.5	5.06	48.50	4847.9	213.96
Randot Kate 106374	B	259	Sept	889.4	5.63	50.07	8957.0	438.73
Randot Mary 2d 106379	D	262	Aug	716.8	5.74	41.14	7959.4	438.71

CRAFT, HARVEY C., MATINECOCK FARM, GLEN COVE, N. Y. 1 day test.

Queen of Matinecock 91135	C	365	Sept	599.3	4.83	28.95	12352.0	579.61

CURRY, J. C., "VASTO VISTA," FERNDALE, WASH. 1 day test.

Fermain's Opportunity 74291	A	257	Sept	681.1	5.71	38.89	8183.6	412.83
Tomahawk's Opportunity 84320	B	214	Sept	783.6	4.79	37.53	6886.1	292.22

CURTIS, E. D., AVALON FARMS, BANTAM, CONN.

Myosotis of Westholm 2d 84148	B	301	Aug	517.4	6.00	31.04	8566.0	438.16

CURTIS, ROY M., MISSISSIPPI VALLEY STOCK FARM, DONAHUE, IOWA.

Stella's Lily 49984	A	242	Sept	849.4	5.47	46.46	9494.1	421.34

DANE, E. B., "LONGWOOD," CENTER HARBOR, N. H.

Jonquil of Longwood 97326	D	254	Sept	792.6	6.23	49.38	8167.3	453.58
Lucia of Longwood 99233	D	171	Sept	703.4	4.88	34.33	5584.0	242.15
Royalist's Delight of Longwood 109510	G	365	Sept	712.4	5.27	37.54	9895.6	487.82
Tot of Longwood 112493	F	132	Sept	769.6	5.80	44.64	3590.0	197.07

DANE, E. B., "ROUGHWOOD," CHESTNUT HILL, MASS.

Alyssum of Roughwood 112558	G	176	Sept	662.9	5.66	37.52	4528.1	248.07
Arbutus of Longwood 109508	F	273	Sept	765.9	4.10	31.40	8719.4	358.36
Demure of Longwood 112492	G	214	Sept	614.1	5.10	31.32	5232.8	247.79
Princess of Longwood 115663	F	23	Aug	660.3	4.89	32.29		
		53	Sept	829.0	4.89	40.54	1489.3	72.83
s. Langwater Royalist 23121 A. R.								
d. Docile of Longwood 92318 A. R. 11338								
Royalist's Rose of Roughwood 110541	G	334	Sept	541.8	5.97	32.35	8100.9	450.44

DAVIS CO., THE, DAVIS FARMS, NEWARK, OHIO.

Buckeye Crescent of Davis Farms 110393	G	283	Sept	512.4	5.06	25.93	5754.1	274.43
Buckeye Golden Pet 115506	G	282	Sept	601.2	4.95	29.76	6775.8	334.74
Buckeye Lou of Davis Farms 105948	E	150	Sept	629.6	4.90	30.85	4271.5	197.15
Buckeye Patience of Davis Farms 108582	F	249	Sept	635.4	4.95	31.45	6331.4	322.79
Buckeye Pet 115508	G	242	Sept	561.2	4.91	27.55	5294.9	253.34
Patience of Lu-Alyn 82138	A	9	Sept	339.6	4.86	16.50		
s. Prince Oscar of Anna Dean Farm 27282 A. R.								
d. Patience of Hylsted 33542								
Imp. Rose III. of Vimiera 77345	A	20	Sept	573.0	4.66	26.70		
s. Governor of Carteret R. G. A. S. 3421 P. S. A. R.								
d. Flora of the Bernauderie R. G. A. S. 12083 P. S.								
Sharon Belle 76326	A	203	Sept	563.8	5.67	31.97	5469.5	305.24

Trevose Maid 76616	A	234	Sept	925.4	4.02	37.20	8607.1	368.24
Welsh Hill's Sunflower 125595	G	118	Sept	490.0	5.18	25.38	2335.5	105.10
Woodvale Rivella 80325	A	353	Sept	555.5	4.81	26.72	9836.9	461.19

DAVIS, WESTMORELAND, MORVEN PARK FARM, LEESBURG, VA.

Lady Floe Excelsior 82404	A	209	July	907.3	5.26	47.72		
		240	Aug	886.4	5.29	46.89		
		270	Sept	817.6	4.91	40.14	8560.3	425.48
Morven's Jewel Princess 103877	B	109	Sept	900.3	4.73	42.58	3752.6	173.39
Morven's Princess Rose II. 125634	D	127	Sept	771.1	4.24	32.69	4060.7	168.17
Morven's Rutila Lady 125636	E	188	Sept	831.6	4.37	36.34	6711.7	289.06

DICKINSON, B. N., TRI-GABLES FARM, CHAZY, N. Y.

Trigables Princess Tonette 142038	G	167	Sept	1091.3	5.45	59.48	6304.3	325.95

DOMASZEK, MATT, AMHERST JUNCTION, WIS.

Bob's Elderon Mable 97880	C	81	Sept	1627.5	4.10	66.73	4148.2	171.83
Bob's Elderon's Rose 98795	C	144	Sept	1062.5	5.41	57.48	5957.7	318.01
New Hope Edna 109289	E	73	Sept	1290.7	4.78	61.70	3183.8	146.27
Prudence of Lake View 68384	A	20	Sept	962.1	4.65	44.74		

s. Glenwoodson 27063 A. R.
d. Prince's Gretchen 46811 A. R. 10133

DOUGLAS, ELIZABETH, SPRING FARM, TILLY FOSTER, N. Y.

Imp. Fleury's Fancy 115939	G	356	Aug	766.8	5.31	40.72		
		365	Sept	216.7	5.31	11.51	6644.0	349.72
Imp. Missie II. of Avondale 115914	F	346	Aug	834.9	5.32	44.42		
		365	Sept	486.9	5.46	26.58	10033.0	481.03

DUPEE, WALTER H., ROSEMOOR FARM, RIVERSIDE, CALIF.

Blue Bell's Lilly of Valleyview 105001	E	222	Sept	870.9	4.73	41.19	7479.2	316.24
Evaline of Herodale 64416	A	336	Sept	1054.7	5.36	56.53	15286.9	721.68
Joan of Sarnia 97118	D	290	Sept	776.5	5.51	42.79	11392.7	536.98
Monogram's Sweet Clover 136423	A	283	Sept	974.8	4.79	46.69	10891.5	513.83
Pergue's Amarilla Nancy 106594	F	306	Sept	863.0	5.22	45.05	10531.0	499.69
Pergue's May Queen 103850	E	267	Sept	616.5	5.28	32.55	8313.2	384.59
Pergue's Queen May 92397	A	112	Sept	1381.1	4.55	62.84	5609.6	227.31
Princess Natalie 81768	A	183	Sept	848.1	5.72	48.51	6652.2	339.61

EMERSON, I. E., BROOKLANDWOOD FARMS, BROOKLANDVILLE, MD.

Brooklandwood Annie Rooney 124573	G	24	Aug	632.4	4.46	28.21		
		54	Sept	831.6	4.54	37.75	1464.0	65.96

s. Audacity of Edgemoor 54840
d. Governor's Rowellan of Keewaydin 53320

Brooklandwood Columbine 126176	G	104	Sept	922.4	3.79	34.96	3251.6	116.78
Brooklandwood Dew Drop 112314	F	6	July	185.2	4.39	8.13		
		37	Aug	939.7	4.39	41.25		
		67	Sept	837.2	4.94	41.36	1962.1	90.74

s. Audacity of Edgemoor 54840
d. Anna May of Eastlawn 55793

Brooklandwood May Queen 106746	G	365	Aug	21.0	4.32	.91	10193.9	433.64
Brooklandwood Sally 124576	G	14	Aug	273.1	4.15	11.33		
		44	Sept	805.8	4.15	33.44	1078.9	44.77

s. Audacity of Edgemoor 54840
d. Minnie Malcolm of South Crannah 72675 A. R. 9876

Lady Low's Irene of Richland 58639	A	258	Sept	1034.4	5.03	52.03	11451.2	535.62
Imp. Leslie's Belle of Mara Alva 68127	A	258	Sept	1060.9	4.54	48.16	11198.9	466.44

ENDICOTT FARMS, INC., THE, NORWOOD, MASS.

Imp. Dairymaid of Endicott Farms 129441	D	55	Sept	1211.5	4.40	53.31	2202.1	99.47
Mixter Janie 113992	F	170	Sept	760.6	5.17	39.32	5551.1	253.69
Imp. Molly of Endicott Farms 129444	F	159	Sept	897.6	5.29	47.48	5449.1	262.89
Pharaon's Dolly of Oaks Farm 106533	F	295	Sept	675.0	4.55	30.71	8680.0	359.08
Imp. Rouge of Endicott Farm 129445	F	153	Sept	999.5	4.49	44.88	5743.1	249.07
Royal's Daisy of Oaks Farm 100652	F	361	Sept	754.0	5.79	43.66	10608.8	539.14

ENOS, A. C., FERNDALE, CALIF. 1 day test.

Burnie Belle of Bell Vista 107951	E	259	Sept	801.6	6.41	51.38	9198.3	495.45

ERF, WILLIAM, CHESTNUT RIDGE FARM, BELLEVUE, OHIO.

Beatrice of Walnut Glens 3d 79828	A	313	Sept	415.8	4.74	19.71	9581.2	438.69
Beautiful Katy Patch 91974	B	112	Sept	671.3	4.08	27.39	4363.2	181.57
Dame Bonaparte 2d 73929	A	189	Sept	799.8	4.21	33.67	7026.0	297.32
Duchess's Lily of Walnut Glens 73687	A	21	Aug	790.2	4.11	32.48		
		51	Sept	1159.9	4.11	47.67	1950.1	80.15

s. Champ of Walnut Glens 34831 A. R.
d. Duchess France of Walnut Glens 2d 59608 A. R. 5581

Iona Jane of Chestnut Ridge 120009	G	221	Sept	375.1	5.78	21.68	4612.2	235.62
Lady Princess of Colby Farm 86857	B	313	Sept	278.1	6.55	18.22	8401.1	441.70
Rugby's Beauty of Hazel Hill 78754	A	313	Sept	310.4	5.95	18.47	8673.0	433.82
Squire's Crescent of Chestnut Ridge 116137	G	309	Sept	344.3	5.50	18.94	7104.4	314.42

EUDOWOOD SANATORIUM, TOWSON, MD.

Frances May of Sledmore 84749	A	120	Sept	1004.8	4.88	49.03	4315.3	184.04
Monogram's Queen of Sunnyside 120638	F	65	Sept	837.0	5.46	45.70	2022.5	101.30
Spot's Milkmaid of Locust Hill 101267	D	120	Sept	868.7	4.84	42.05	4229.1	183.87

FAHNESTOCK, WILLIAM, "GIRDLE RIDGE," KATONAH, N. Y.

Fanny M. of Edgewater 94163	B	55	Sept	1157.7	5.16	59.74	2284.7	111.36
Shop Girl of Edgewater 87184	A	113	Sept	1176.5	4.05	47.65	5912.3	225.15

FARRELL, MARGARET BRADY, MRS., MAPLE MANOR FARM, NIVERVILLE, N. Y.

Derbette's May Rose of Maple Ridge 76937	A	195	Sept	1095.0	5.50	60.23	8097.5	429.62
Gloriette of Maple Manor 145559	G	132	Sept	560.7	5.71	32.02	2548.2	129.74

FAXON, S. B., BLUE BARNS FARM, SCHENECTADY, N. Y. 1 day test.

Criterion's Daisy of Rockstone 69660	A	150	Sept	1040.5	4.71	49.01	6969.6	269.36
Nestor's Galaxy Blanche 87504	B	242	Sept	855.8	4.70	40.22	8913.2	390.24
Princess Irene of Birchton 56388	A	225	Sept	895.6	4.34	38.87	8944.6	358.09

FERGUSON, R. H., WALNUT GROVE FARM, KIRKWOOD, PA. 1 day test.

Anthea of Walnut Grove 71884	A	317	Sept	594.4	5.32	31.62	10938.9	510.17
Fern of Walnut Grove 104473	E	237	Sept	755.1	4.42	33.38	8418.5	401.49
Frances of Walnut Grove 114310	G	285	Sept	793.9	4.69	37.23	8838.1	408.19
Oxford's Beauty of Walnut Grove 114308	F	178	Sept	881.6	4.37	38.53	6009.7	257.00

FLINN, WILLIAM, BEECHWOOD FARMS, SHARPSBURG, PA.

Beauty's Ultra 79418	A	117	Aug	964.4	5.06	48.80	3880.9	194.25
Beechwood's Maria 119153	G	89	Aug	848.8	4.65	39.47	2575.1	109.12
Beechwood Theresa 55004	A	261	Aug	436.7	5.71	24.94	4779.2	270.96
Brookmead's Bridal Wreath 97565	B	92	Aug	864.3	4.29	37.08	2844.6	119.69
Langwater Electra 86203	A	16	Aug	702.8	3.81	26.78		

s. Langwater Warrior 26509 A. R.
d. Langwater Elegance 68788 A. R. 11226

Imp. Langwater Ocean Queen 116749	G	189	Aug	937.5	4.11	38.53	6503.6	260.16
Langwater Woodbine 89274	B	82	Aug	1132.2	5.00	56.66	3167.1	146.33
Princess Helen of Riverdale 109881	F	365	Aug	109.0	5.44	5.93	7995.4	436.67

FOSS, OTTO C., PELICAN RAPIDS, MINN. 1 day test.

Grace's May Rose Cora 120280	G	248	Sept	417.8	5.49	22.94	4953.8	242.77
Sadie's Fern 121895	G	248	Sept	343.4	6.09	20.91	4401.7	257.09
Sadie Zoe Marshall 71656	A	273	Sept	370.5	5.10	18.90	7065.2	366.09
Secret's May Rose Star 123903	G	21	Sept	388.9	5.90	22.95		
s. Sunbeam's May Rose Secret of Woodend 59446								
d. Sadie's Violet 90559								
Zoe's Goldie 103385	E	273	Sept	408.4	5.14	20.99	6267.9	339.59

FRANCISCO, JAMES, MAPLE LAWN DAIRY, OSWEGO, KANS. 1 day test.

Clover Blossom's Hazel 60561	A	275	Sept	922.4	5.38	49.63	10626.8	507.22
Clover Blossom's Winne 69174	A	193	Sept	1157.2	4.36	50.45	9265.0	369.79
Clover Blossom's Winne's Lady 118333	G	211	Sept	878.4	4.50	39.53	7792.3	320.79
Lora of the Dudley 95501	A	275	Sept	371.4	5.33	19.80	6814.4	333.09

FRAZIER, FRANK P., EST., UPLAND FARMS, IPSWICH, MASS.

Glen Gable Amelia 76095	A	257	Sept	736.0	5.68	41.80	8495.4	463.46
Golden Secret Ruth 103511	D	325	Sept	664.0	4.80	31.87	9459.4	434.08
Minuet of Upland Farms 59357	A	360	Sept	511.6	6.25	32.03	11545.3	626.39
Nellie Gray of White Gables 93560	C	96	Sept	1053.4	4.66	49.09	3709.0	176.27
Princess of Stoneholm 83644	A	264	Sept	764.2	4.61	35.23	9413.9	419.87
Priscilla of Stoneholm 103738	D	4	Aug	113.9	4.70	5.35		
		34	Sept	952.2	4.70	44.75	1066.1	50.10
s. Upland's Brockton 41711 A. R.								
d. Princess of Stoneholm 83644								
Rockingham Maid 94933	D	280	Sept	1049.6	5.77	60.56	12860.1	654.94
Thelma of Stoneholm 87780	C	285	Sept	612.7	5.12	31.37	7440.9	359.74
Upland's Agnes 104826	E	6	Aug	199.3	3.96	7.89		
		36	Sept	1263.1	3.96	50.02	1462.4	57.91
s. Langwater Cavalier 21012 A. R.								
d. Florham Princess 43598 A. R. 3960								
Upland's Daisy 93168	D	346	Sept	678.0	6.84	46.38	10642.7	615.47
Upland's Desire 84446	B	273	Sept	934.1	5.84	54.55	9722.9	538.28
Upland's Fiction 114539	F	109	Sept	876.6	5.27	46.20	3313.1	154.58
Upland's Flora 93167	B	53	Sept	1201.4	4.00	48.06	2211.1	91.68
Upland's Flower Girl 68165	A	285	Sept	662.0	5.85	38.73	8298.5	459.58
Upland's Goodness 89599	B	230	Sept	1102.0	5.47	60.28	10859.2	554.52
Upland's Pretoria 89600	B	165	Sept	1309.0	5.42	70.95	8988.1	428.05
Upland's Rosetree 112365	G	283	Sept	790.9	4.59	36.30	8451.9	361.09
Upland's Sunrise 100708	E	242	Sept	763.5	5.24	40.01	6748.7	332.34

FRAZIER, FRANK P. & SON, UPLAND FARMS, IPSWICH, MASS.

Upland's Belle 84445	A	183	Sept	930.5	4.44	41.31	6767.7	284.07

***FRETZ, WILLIAM F., "FRITZLYN," PIPERSVILLE, PA.** 1 day test.

Charter Lily of Fritzlyn 84797	C	342	Sept	577.9	5.07	29.30	10512.6	505.66
Charter's Liberty of Fritzlyn 110644	G	239	Aug	515.0	5.38	27.71		
		269	Sept	366.6	5.72	20.97	6613.9	321.83
Charter's Senecta of Fritzlyn 109149	G	227	Sept	552.1	5.21	28.76	5526.6	284.20
Fritzlyn's Frances Rose 113107	G	259	Sept	588.8	4.69	27.61	6279.7	264.22
Fritzlyn Ultra Lily 113108	G	285	Sept	535.8	5.15	27.59	7562.5	381.16
Keenan's Floradora 111648	F	234	Sept	510.1	5.07	25.86	5154.0	248.64
Keenan's Miss Springtime 97211	D	183	Sept	696.6	4.57	31.83	5313.2	215.08
Ultra Jebb of Fritzlyn 120333	G	143	Sept	589.8	4.90	28.90	3715.7	179.71
Ultra Rose of Fritzlyn 112902	G	323	Sept	500.9	5.41	27.10	6626.7	371.19

*Tested by the National Farm School.

FULLER, ALVAN T., RUNNYMEADE FARM, LITTLE BOAR'S HEAD, N. H.

Imp. Breban's Betty V. 145292	F	73	Sept	994.4	4.16	41.37	2354.4	96.89
Imp. Buttercup of Oaks Farm 94101	C	207	June	1031.4	4.17	43.01		
		238	July	820.9	4.63	38.01		
		269	Aug	836.7	4.34	36.31		
		299	Sept	717.9	4.83	34.67	11166.8	462.79
Imp. Flora du Douit of Runnymede 145287	D	117	Sept	951.8	3.93	37.41	3867.7	151.28
Imp. Green Meadow Gloria 110770	B	155	Sept	1075.8	3.90	41.96	5844.9	225.39

GABLE, LOWELL, PAOLI, PA.

Bessie B. of Maple View 72225	A	129	Sept	846.0	4.27	36.12	4344.3	184.80
Dimple's Gold Rose 68311	A	187	Sept	744.3	4.24	31.56	5901.9	253.06
Glen Gable Deruchette 144635	G	250	Sept	800.8	4.48	35.88	8182.5	337.26
Glen Gable Necia 89995	B	213	Sept	1050.1	4.49	47.15	8999.5	409.74
Honey Fitz's Hilda 104147	E	116	Sept	910.1	4.32	39.32	3749.5	157.69
May Rose of Rocky Reach 82775	A	131	Sept	846.1	4.63	39.17	4650.1	205.87

GALLION, W. E., Jr., WILHOLME FARM, DARLINGTON, MD.

Buttercup Ultra Rose 134531	C	14	Aug	501.4	4.17	20.91		
		44	Sept	1239.2	4.17	51.67	1740.6	72.58
s. Ultra Rose King 42964								
d. Fox Hall Princess 60554								

GAYOSO FARM, HORN LAKE, MISS.

Folly Colleen 95141	A	30	Sept	1225.2	4.06	49.74		
s. Allenwood King Regent 23641 A. R.								
d. Lady Ellen Bush 40126 A. R. 3602								
Gayoso Archer Girl 116780	G	46	Aug	813.8	4.20	34.18	1228.9	50.41
Gertrude Galore of Gayoso 113630	G	326	Sept	498.6	5.65	28.17	6490.5	310.40
Gertrude of Gayoso Farm 56552	A	46	Aug	1100.1	4.04	44.44	1632.5	63.61
Ina Pearl of Gayoso Farm 103035	E	167	Sept	890.8	4.38	39.02	6042.0	248.31
Lady Mae of Gayoso 84172	B	282	Sept	922.6	4.96	45.76	10199.1	464.79
Molly of Gayoso 79187	A	325	Sept	444.1	5.05	22.43	9901.7	411.45
Molly of Oakwood 43031	A	273	Sept	804.7	4.67	37.58	8810.9	366.59
Princess May Rose of Warren 90268	A	30	Sept	976.7	3.94	38.48		
s. Prince of Ogle 2d 21627								
d. May Rose of Maplecrest 39770								
Queen's May Reliance 64460	A	238	Sept	916.5	5.38	49.31	8888.9	377.99
Ranger's Spotted Beauty 59474	A	292	Sept	952.0	4.91	46.74	10224.2	455.20

GERMAN, JOHN W., REDVALE FARM, REDDING, CONN.

Autocrat's Lady Jane of Redvale 115824	G	269	Sept	716.3	5.42	38.82	7496.2	366.76
Imp. Emblem's Pansy 137088	F	233	Sept	750.9	5.41	40.62	7131.3	353.56
Laddie's Jessie of Edgemere 67949	A	318	Sept	678.9	4.93	33.49	12113.6	539.35
Imp. Noble Boy's Countess Daisy of Redvale 114710	E	223	Sept	999.5	5.68	56.77	8711.7	432.93
Imp. Richesse IX. of the Duvaux 39925	A	348	Sept	686.9	5.19	35.65	11183.9	515.93
Imp. Vern Queenie 137096	F	65	Sept	1006.5	4.18	42.07	2176.9	96.73

GERRY, PETER G., LAKE DELAWARE FARMS, DELHI, N. Y.

Imp. Duchess of Prospect 70427	A	273	Sept	847.9	5.74	48.67	8660.6	489.76

GETTY, H. B., OVERBROOK FARMS, NEW WINDSOR, MD.

Overbrook Blossom 115544	G	273	Sept	621.6	4.32	26.85	8024.8	335.26
Overbrook Floss 126951	G	27	Sept	750.0	3.60	27.00		
s. Gerar Gold 53348								
d. Yellow Rose of Shadyside 92587								
Overbrook Grace 122309	G	27	Sept	710.5	4.01	28.49		

s. Wrangler of Overbrook Farms 57207
d. Tulip of Overbrook Farms 82898 A. R. 9858

Overbrook Keepsake 118644	G	273	Sept	603.3	4.60	27.75	6973.7	312.15
Overbrook September 111673	F	118	Aug	947.4	4.78	45.29		
		148	Sept	718.0	4.37	31.38	4733.4	214.39

GLANVILLE, F. J. & NELSON, B. C., LIBERTY FARM, LANCASTER, WIS.

Clara's Rose of Glanville Farms 92506	D	323	Sept	205.6	5.46	11.23	8407.9	456.01
Jeco Bay 67207	A	295	Sept	821.8	4.98	40.93	10878.0	513.83
Jeco Bay of Liberty 113801	G	319	Sept	658.0	4.82	31.72	8066.5	401.61
King's Naoma of Liberty 111721	G	353	Sept	661.7	4.43	29.31	8833.0	388.39
Susie of Pleasant View 91685	C	266	Sept	569.6	5.80	33.04	7692.2	389.84
Verda of Linwood 76070	A	183	Sept	732.7	5.02	36.78	5653.7	264.59

GOODMAN, LUCY J., EL JANE FARMS, ARCADIA, MO.

Margo of Linwood 113520	G	229	Sept	846.4	4.83	40.88	7039.1	325.29
May Sunset of Fond du Lac 100025	E	331	Sept	658.1	5.52	36.33	9956.2	462.18
Pergue's Cottie Lass 87761	A	316	Sept	631.3	5.26	33.21	9945.4	462.19
Pergue's Lady Crescent 92403	A	304	Sept	817.2	4.99	40.78	12130.5	571.35
Pergue's Lassie Beda 118366	G	221	Sept	895.8	4.78	42.82	7039.9	320.48
Pergue's Violet May 115220	G	326	Sept	756.5	4.93	37.30	9332.8	400.38
Sheila's Princess 111874	G	222	Sept	893.8	5.09	45.49	7091.5	338.49

GOODMAN, T. A., EL JANE FARMS, ARCADIA, MO.

Lady Rose of Sunnyside 113731	G	191	Sept	823.8	4.68	38.55	5879.6	249.51

GORDON, L. E., Jr., "GORDONDALE," NELSONVILLE, WIS.

Bessie of Orndale 88277	B	142	Aug	1396.8	6.11	85.34		
		172	Sept	1255.7	5.63	70.70	8343.1	431.17
Cherry of Gordondale 118877	G	242	Sept	652.5	6.04	39.41	6375.1	360.54
Elsie of Gordondale 83799	C	356	Sept	990.7	5.78	57.26	13390.5	731.59
Gay Lass of Gordondale 119484	G	210	Sept	861.4	5.59	48.15	6457.8	350.25
Golden Elsie of Gordondale 107001	G	365	Sept	741.1	6.04	44.76	10484.6	619.96
Lucile of Gordondale 119487	G	191	Aug	916.6	6.94	63.61		
		221	Sept	885.0	6.00	53.10	7527.0	434.65

GRADY, O. G., ORRVILLE, OHIO. 1 day test.

Titania Raider's Favorite 116988	G	300	Sept	451.5	5.48	24.74	7708.5	371.81

GRIFFIN, T. J., WEST ABINGTON, MASS.

Rosemead Zenobia 87805	B	153	Sept	1285.2	4.34	55.78	7109.3	299.50

GRIFFITH, J. EDWIN, GRIFFWOOD FARMS, MOUNT WASHINGTON, MD.

Anton's Pretty Rose 112461	G	304	Sept	534.9	5.77	30.86	6903.0	346.70
Edith's Ultra Rose of Griffwood 120742	G	152	Sept	609.6	5.09	31.03	3540.5	170.11
Griffwood's Dorothy 119715	G	129	Sept	988.8	5.18	51.22	4081.4	205.13
Jady Jenny's Patience 85634	B	242	Sept	805.9	6.32	50.93	8698.5	472.76
Queen Wyola of Griffwood 112507	G	195	Sept	657.3	5.52	36.28	5084.2	259.19

GRIFFITH, WEBSTER, EBENSBURG, PA.

Goldie Marie of Ebensburg 86924	B	107	Aug	1126.1	5.15	57.99		
		137	Sept	1021.5	5.41	55.26	5318.7	273.42
Goldie of Ebensburg 70245	A	8	July	334.0	3.85	12.86		
		39	Aug	1287.7	4.08	52.54		
		69	Sept	1139.1	3.91	44.54	2760.8	109.94

s. Lohier's Raider of Waddington 29314 A. R.
d. Imp. England's Donnington Goldie 59841

Goldie's Beauty of Ebensburg 99829	D	30	Aug	1306.3	3.77	49.25		
		60	Sept	1405.9	3.16	44.43	2712.2	93.68

s. Imp. Ladock Prince of Glynn 30803 A. R.
d. Goldie of Ebensburg 70245

Langpen's Miranda of Ebensburg 93248	C	83	Aug	1150.1	4.73	54.40		
		113	Sept	987.7	4.49	44.35	4300.1	195.14
Miranda of Mapleton's Niece 33681	A	27	Aug	1098.7	4.11	45.16		
		57	Sept	1319.7	3.92	51.73	2418.4	96.89

s. Oakwood Jeweller 8016
d. Dawn's Sapphire of Mapleton 18149

Raymond's Deanie 66968	A	153	Aug	614.4	4.81	29.55		
		183	Sept	773.0	4.69	36.25	8253.2	358.73

GRINNELL, LAWRENCE, BIRCHFIELD FARM, SOUTH DARTMOUTH, MASS.

Birchfield Lassie 123202	G	24	Sept	1011.1	4.53	45.80		

s. Birchfield Milkmaid's Warrior 44579
d. Triple Champion's Daisy 51957 A. R. 5745

Birchfield Lily 96292	E	365	Sept	628.1	5.12	32.16	11956.9	595.03

GRISWOLD, C. D., GUERNSEYDALE FARM, WEST SALEM, WIS.

Guernseydale Violet 109377	F	365	Sept	159.0	4.90	7.79	10509.0	481.18
Mary Garden 84893	C	353	Sept	647.6	4.90	31.73		
		365	Oct	254.1	4.36	11.08	12060.2	620.09

GRISWOLD, H. W., WEST SALEM, WIS.

Lady Lora D. 80414	A	289	Sept	885.0	4.18	36.99	10870.6	445.65

HAARTZ, AGNES M., BLOSSOM HILL FARM, WINCHESTER, MASS.

Albamont Betony 111349	G	260	Sept	784.8	5.57	43.71	7847.0	394.60
Albamont Eyebright 107041	G	346	Sept	828.2	5.27	43.65	11973.6	551.92
Albamont Forget-me-not 111348	G	260	Sept	820.0	5.47	44.85	7843.4	401.28
Albamont Gentian 92430	C	1	Aug	43.0	3.97	1.71		
		31	Sept	1399.2	3.97	55.55	1442.2	57.26

s. Red Rover of Linda Vista 42272 A. R.
d. Country Countess of A. D. F. 66099 A. R. 7899

Country Countess of A. D. F. 66099	A	338	Sept	938.4	4.59	43.07	14344.6	604.24

HAARTZ, J. C., BLOSSOM HILL FARM, WINCHESTER, MASS.

Imp. Angulosa of Albamont 110190	A	30	Sept	1012.7	4.78	48.41		

s. Governor of Carteret R. G. A. S. 3421 P. S. A. R.
d. Angulosa of the Hall R. G. A. S. 13606 P. S.

Mixter White Spot 62942	A	351	Sept	694.4	6.18	42.91	11593.7	627.59
Imp. Rouvet's Pride of Albamont 110227	C	7	Aug	258.3	4.23	10.93		
		37	Sept	1077.3	4.23	45.57	1335.6	56.50

s. Ivy's Emblem R. G. A. S. 3804 P. S. A. R.
d. Brilliante XVIII. R. G. A.S. 13308 P. S.

HAINES, WILLIAM, J., EST., CHERRY HILL FARM, NORRISTOWN, PA.

Rosemont's Rosette 76201	A	223	Sept	760.5	4.74	36.05	7401.1	331.66

HAMILTON, GEORGE E., STONE BRIDGE FARM, BETHESDA, MD.

Cosquay's Belle 79365	A	242	Sept	689.4	6.88	47.43	8242.9	465.51
Golden Belle of Cosquay 113459	G	365	Aug	139.9	7.51	10.51	8129.3	441.75

HAMILTON, WILLIAM P., TABLE ROCK FARMS, STERLINGTON, N. Y.

Florham Daphne 56565	A	334	Sept	1008.3	5.84	58.88	14172.4	719.76
Hillswold Amabel 62852	A	280	Sept	766.6	5.74	44.00	9424.4	481.21
Langwater Laundress 70311	A	153	Sept	1176.5	5.26	61.88	6492.5	312.89
Table Rock Dorothea Rose 91985	D	256	Sept	840.6	5.93	49.85	8376.8	447.01
Table Rock Miss Bob 112274	F	104	Sept	1228.3	4.89	60.06	4342.8	197.62
Table Rock Rosebelle 91987	E	365	Sept	180.9	4.13	7.47	11900.6	614.22

HANNA, J. C., MRS., SLEEPY HOLLOW FARMS, WILLOUGHBY, OHIO.

Nelly's Emerita of A. D. F. 117360	G	92	Sept	651.1	4.87	31.71	2287.6	105.20

HARTLEY, G. G., EST., ISLAND FARM, ISLAND, MINN.

Beda's Beldame of Island Farm 106123	E	130	Sept	847.7	4.68	39.67	4077.8	184.67
Starlight Lassie 2d 118861	G	143	Sept	788.2	5.73	45.16	4590.8	226.13

HARWOOD, V. H., ASTORIA, OREGON.

Imp. Lady Hester of Ore Hill 96672	B	8	July	335.3	4.56	15.29		
		39	Aug	1260.7	4.56	57.49		
		69	Sept	1111.1	4.64	51.56	2707.1	124.34

s. Monarch of the Spurs R. G. A. S. 3917 P. S. A. R.
d. Lady Hester R. G. A. S. 3179 F. S.

HASKELL, H. G., HILL GIRT FARM, COSSART, PA.

Belle of Hill Girt 109665	F	324	Sept	582.4	5.92	34.48	8343.5	457.60
Edna Glenwood 57196	A	294	Sept	1000.7	5.02	50.24	11923.4	601.06
Elen of Hill Girt 116941	G	157	Sept	811.7	4.51	36.61	4828.1	205.87
Galli Curci of Hill Girt 82822	A	174	Sept	858.8	5.56	47.75	5782.3	293.95
Golden Cross Eloise of Linda Vista 81309	A	89	Sept	922.0	4.40	40.57	2864.3	124.85
Mixter Dora 62940	A	174	Sept	993.5	4.32	42.92	6909.3	286.37
Imp. Noble Girl 5th of Glynn 53981	A	143	Sept	1014.6	4.83	49.01	5432.6	278.98
Rose of Hill Girt 107106	G	321	Sept	564.5	5.15	29.07	8784.2	433.64

HEFTER, H. J., TATTOUR FARM, BYRON, WIS. 1 day test.

Jennie of Bonita 55985	A	350	Sept	679.8	5.19	35.28	11130.4	584.88
Queen Anne of The Maples Farm 55664	A	355	Aug	193.4	3.86	7.47		
		365	Sept	298.8	3.86	11.53	9966.3	469.81

HENDEE, GEORGE M., HILLTOP FARM, SUFFIELD, CONN.

Cragston Edna 63344	A	122	Sept	978.1	5.13	50.18	4358.5	203.53
Dolly's Pride of Hilltop 101397	E	279	Sept	928.3	5.67	52.63	9677.2	511.57
Roselle of Fox Valley 61739	A	214	Sept	1099.8	5.70	62.69	8992.5	505.94
Sultana's May of Grassmere 88333	C	219	Sept	1024.7	5.50	56.36	9002.3	444.06

HERBERT, PRESTON, MAPLE SHADE FARM, BRIARCLIFF MANOR, N. Y.

Imp. Molly III. of the Fontaines 110640	B	210	Sept	909.2	4.60	41.82	9064.8	423.40
Imp. Molly's Dairymaid of Maple Shade 120563	G	238	Sept	958.9	5.32	51.01	8812.1	449.13

HEWES, E. B., HEWESHURST FARMS, MAYVILLE, N. Y. 1 day test.

Heweshurst Beneal 118806	G	224	Sept	492.4	5.69	28.02	5442.3	277.13
Heweshurst Butterfly 119678	G	190	Sept	584.5	5.90	34.49	4943.9	257.15
Heweshurst Dimple Dot 119782	G	224	Sept	459.4	6.64	25.91	4655.9	254.79
Heweshurst Phyllis 119679	G	224	Sept	473.3	5.69	26.93	4853.2	264.22
Prima Donna of Heweshurst 72125	A	221	Sept	656.3	6.09	39.97	7324.6	400.54
Proserpina 52025	A	214	Sept	564.2	5.60	31.60	6041.1	303.23

HICKS, GEORGE J., HICKS' GUERNSEY FARM, SAGINAW WEST SIDE, MICH.
1 day test.

Comely Rose of Saginaw 103674	F	365	Aug	279.5	5.52	15.43	7319.2	328.50
Lady Roberts of Saginaw 63267	A	257	Aug	1011.0	4.59	46.40	12700.1	583.16
Rose of Saginaw 51657	A	353	Aug	186.1	5.31	9.88	8650.2	398.01

HILLS, E. E., HILLSWOLD FARM, SHREWSBURY, MASS.

Belle of Bayside 39154	A	285	Sept	652.8	6.40	41.78	8014.9	451.14
Carwytham Queen 41121	A	285	Sept	965.9	4.96	47.91	14096.4	674.95
Hillswold Ada 101118	D	15	Aug	536.2	4.63	24.85		
		45	Sept	1113.1	4.63	51.54	1649.3	76.37

s. Warrior of Hillswold 42609 A. R.
d. Hillswold Gene 61033 A. R. 7671

Hillswold Clara 116827	G	170	Sept	705.0	5.22	36.80	4912.6	230.94
Hillswold Duchess 116094	G	330	Sept	622.7	4.98	31.01	2797.5	135.38
Hillswold Goldie 75908	A	183	Sept	976.6	4.72	46.10	7470.8	299.52
Hillswold Janett 101116	E	242	Sept	952.6	4.67	44.49	8490.1	364.49
Hillswold Jessie 101120	E	183	Sept	785.6	4.53	35.59	5393.0	227.11
Hillswold Rosemary 89014	B	28	Sept	1245.7	4.28	53.32		

s. Warrior of Hillswold 42609 A. R.
d. Hillswold Dorothy 65898 A. R. 7787

HOARD, W. D. & SONS CO., HOARD'S DAIRYMAN FARM, FORT ATKINSON, WIS.

Queen Girl of Prospect 109460	E	92	Sept	623.3	5.58	34.78	2028.8	103.50

HOEN, FRANK J., GLYNDON, MD.

Fisherman's Flory of Mt. Ararat 117090	F	153	Aug	922.4	5.22	48.15		
		183	Sept	661.2	6.03	39.87	5231.9	281.80
Honey Dew of The Roses 87806	D	349	Aug	496.5	5.47	27.16		
		365	Sept	124.9	6.65	8.31	9590.7	477.24
Rosebud of Liberty Hills 89788	B	243	Aug	611.6	6.03	36.88		
		273	Sept	379.3	6.57	24.92	7302.6	418.31
Sunbeam of Glen Haven 76421	A	263	Aug	1099.9	4.89	53.79		
		293	Sept	894.0	5.22	46.67	12134.9	643.49

HOLLERITH, HERMAN & CHICHESTER, R. H. L., "GLENCAIRNE," FREDERICKSBURG, VA.

Lady Mobjack 3d 112494	F	238	Sept	936.4	5.78	54.12	8378.0	454.18

HOPE, J. L., FLORHAM FARMS, MADISON, N. J.

Beth of Linda Vista 79984	B	312	Aug	927.7	6.01	55.75		
		342	Sept	852.3	5.91	50.37	11594.1	610.50
Branford Warrior's Aleine 102926	G	332	July	732.5	5.78	42.34		
		363	Aug	606.4	7.02	42.57		
		365	Sept	27.1	7.02	1.90	8981.0	501.72
Butter Maid of Oak Hill 85468	B	260	Aug	1033.3	5.53	57.14		
		290	Sept	896.5	5.48	49.13	11104.3	539.44
Florham Abbess 80291	A	164	Aug	1333.5	5.85	78.01		
		194	Sept	1174.2	5.71	67.05	8872.9	445.91
Florham Donna May 123982	G	30	Sept	1019.6	4.27	43.54		

s. Old Contemptible 59639
d. Donna May Katherine of Linda Vista 65175 A. R. 13852

Florham Roxie 115343	G	224	Aug	836.5	6.31	52.78		
		254	Sept	716.1	6.22	44.54	7540.2	415.99
Follyland Golden Secret 85313	A	31	Aug	1295.1	4.38	56.73		
		61	Sept	1283.4	4.11	52.75	2578.5	109.48

s. Fillmore's Golden Secret 28009 A. R.
d. Follyland Queen Prize 52101 A. R. 5556

Mary Rose of Woodend 77753	A	264	Aug	817.9	5.97	48.83	8636.9	433.22
Royal Maid of Linda Vista 81308	A	174	Aug	1021.8	6.51	66.52		
		204	Sept	826.6	5.93	49.02	7381.2	381.34
Selnora 81397	A	270	Aug	858.2	5.39	46.26		
		300	Sept	667.5	5.41	36.11	10446.3	504.32
Ultra Berna 105890	E	95	Aug	1173.3	5.37	63.01		
		125	Sept	987.3	5.08	50.15	4675.5	229.30
Ultra Elect 63253	A	88	Aug	1259.4	5.11	64.36		
		118	Sept	1013.3	5.41	54.82	4717.7	232.60
Ultra Questa 105895	F	103	Aug	924.3	5.14	47.51		
		133	Sept	845.3	5.27	44.55	4135.0	197.36

HOPPERT, M. J., NORWIND FARM, SHEBOYGAN, WIS.

Norwind Rose 97869	D	142	Aug	1289.2	4.48	57.76		
		172	Sept	1162.4	5.08	59.05	8258.5	367.64
Triple Oaks Betsey 93418	D	258	Aug	761.0	5.45	41.47		
		288	Sept	761.7	5.66	43.11	9433.0	486.02
Triple Oaks Daisy 93417	D	295	Aug	798.6	5.49	43.84		
		325	Sept	730.6	5.66	41.35	11000.1	578.89

HOTCHKISS, FRANK A., OAKHURST FARM, MILLERTON, N. Y.

Daisy's May Queen of Maple Knoll 96253	D	228	Sept	727.2	5.99	43.56	7781.1	443.91
Oakhurst's Daisy 3d 86217	A	145	Sept	541.9	6.14	33.27	3711.0	204.88
Polly du Closel 2d 123769	G	145	Sept	703.1	5.74	40.36	3710.0	199.72
Queen Frances of Oakhurst 3d 95621	C	75	Sept	845.3	4.35	36.77	2222.3	101.08
Ultra Violet of Oakhurst 2d 96880	C	122	Sept	904.9	5.77	52.21	4140.7	237.61
Ultra Violet of Oakhurst 3d 111807	G	325	Sept	514.8	6.02	30.99	7154.1	417.44

HOUGHTON, CLEMENT S., STANNOX FARM, EAST HOLLISTON, MASS.

Baroness of Stannox 104836	E	230	Aug	796.5	5.13	40.86		
		260	Sept	767.7	5.72	43.91	8801.1	435.48
Betsy of Stannox 140998	G	281	Aug	786.3	4.02	31.61	5226.1	208.57
Beulah of Stannox 104835	D	90	Aug	1080.1	4.56	49.25		
		120	Sept	918.5	4.63	42.53	4349.0	209.03
Charmer of Stannox 130460	G	208	Aug	827.2	4.44	36.73		
		238	Sept	741.5	4.82	35.74	7049.2	335.56
Clio of Stannox 90486	A	92	Aug	1266.6	4.40	55.73		
		122	Sept	1164.2	4.83	56.23	5025.1	233.48
Penelope of Stannox 107165	G	282	Aug	716.2	5.19	37.17		
		312	Sept	653.4	5.81	37.96	7832.8	424.79

HUGGLER, FRED, HARRITON GUERNSEY FARM, BRYN MAWR, PA.

Lady Mary's Daughter of Harriton 69236	A	304	Sept	720.0	5.20	37.44	11768.6	562.21
Lady May Rose of Harriton 94661	E	365	Sept	223.0	5.21	11.62	11693.2	594.04
Louise Lady Gay 90408	C	216	Sept	709.4	4.52	32.06	7928.6	334.13
Milk Maid of Harriton 132319	F	199	Sept	925.7	4.25	39.34	6961.7	295.38

HUSS, JOHN, HUSS HOMESTEAD FARM, LITTLE CHUTE, WIS.

Greta's Rosalie 135851	G	238	Sept	930.6	4.15	38.62	7945.9	310.27
Lady's Jewel of Huss Homestead Farm 109292	E	73	Sept	887.4	4.89	43.39	2239.1	110.03
Lila of Meadowmere 74081	A	300	Sept	1172.0	4.76	55.79	13161.9	594.27
Miss Greta's Sylvia 131914	G	220	Sept	890.5	4.49	39.98	7287.4	322.99
Pet of Meadowmere 74082	A	170	Sept	1059.8	4.61	48.86	7026.5	326.91
Polly of Meadowmere 74080	A	167	Aug	1066.0	5.50	58.63		
		197	Sept	946.7	5.81	55.00	7856.5	423.77

HYNICKA BROS., INC., STOCKDALE FARMS, LEBANON, PA.

Carrie Elizabeth of Stockdale 93506	E	365	Sept	567.6	5.34	30.31	8289.2	386.30
Goldseeker's Brenda of Stockdale 106411	G	329	Aug	28.2	6.24	1.76	5086.2	316.95
Goldseeker's Nellie of Stockdale 115665	G	122	Sept	735.5	5.01	36.85	3335.5	156.75
Stockdale Masher's Artesia 102478	E	226	Sept	712.4	4.52	32.20	5706.2	248.44
Stockdale Masher's Lillian 103929	F	348	Sept	471.5	4.31	20.32	7026.1	287.55
Triple Gold Rose of Stockdale 108101	G	334	Sept	371.2	4.10	15.22	5990.0	239.97

ILLINOIS, UNIVERSITY OF, URBANA, ILL.

Illini Harriet 110019	F	261	Sept	502.2	5.10	25.61	5782.2	271.94
Illini Miranda of Oberland 113898	G	276	Sept	389.6	5.42	21.12	5132.0	263.27
Illini Pell Mell Girl 113897	F	160	Sept	697.7	5.30	36.98	4655.6	236.28
Mary Wallie of Glencairne 72844	A	312	Sept	899.3	5.65	50.81	12553.2	640.59
Imp. Polly of La Turquie 66025	A	217	Sept	1158.8	4.52	52.38	9909.1	423.53

INMAN, WILLIE LEE, MISS, LEESBURG, VA.

Miss Perfect of Big Spring Farm 78755	A	127	Sept	919.9	3.88	35.69	4246.8	171.18

IOWA STATE COLLEGE, AMES, IOWA.

Ames Louise Rouge 96299	A	149	Sept	956.0	5.51	52.68	5328.4	277.48
Ames May Queen Delta 97286	E	365	Sept	98.1	4.96	4.87	7118.4	367.59
Ames May Queen Eta 103108	F	365	Sept	74.8	5.33	3.99	6404.4	308.09
Ames May Queen Zeta 103107	F	365	Sept	56.5	5.67	3.20	9242.3	538.33

JACKSON, W. P., HOMESTEAD DAIRY FARM, SALISBURY, MD.

Francis's Jennie of Oakland 119313	G	92	Aug	1033.4	4.24	43.82		
		122	Sept	915.6	4.42	40.47	4057.2	167.61
Friendship Royal Rose 107463	D	64	Aug	1133.6	4.54	51.47		
		94	Sept	958.7	4.53	43.43	3300.5	145.16
Gerar Hepsy 99068	E	222	Aug	956.1	5.32	50.86		
		252	Sept	889.5	4.99	44.39	8245.0	420.90
Immergrun Fairy 88757	C	153	Aug	854.2	4.90	41.86		
		183	Sept	859.0	4.74	40.72	5935.8	260.84
Imp. Polly of Palotterie 115893	C	58	Aug	999.3	4.77	47.67	1840.6	87.04
Valley of Eversley 88725	A	92	Aug	1091.1	4.62	50.41		
		122	Sept	930.5	4.77	44.38	4474.9	198.21

JENNER, FRED J., OSO, WASH. 1 day test.

Little Diamond's Rose 55044	A	235	Sept	738.9	4.93	36.43	8357.1	382.33

JOHNSON, GLENN, BARABOO, WIS.

Bon Ton Susanna 56630	A	315	Sept	895.6	5.06	45.32	11517.2	581.47
Charlotte 65318	A	168	Sept	1276.5	4.02	51.32	8585.2	339.29
Yeksa's Hazel 103771	E	144	Sept	360.3	4.49	16.18	2963.4	137.85
Yeksa's Marsella 81896	A	84	Sept	995.8	5.41	53.87	3257.0	163.96
Yeksa's Minerva 103770	E	328	Aug	374.6	5.47	20.49		
		358	Sept	1001.1	5.47	54.76	8207.4	458.35
Yeksa's Olive 95952	D	359	Sept	273.4	6.33	17.31	9710.4	518.11

JOHNSON, K. F., ASTORIA, OREGON.

Argrove's Lassie 127398	F	25	Aug	838.5	4.72	39.58		
		55	Sept	1055.5	4.56	48.13	1894.0	87.71
s. Freesia's Campus King 42826								
d. Rosaline of Chicona 34801								
Pollyanna of Argrove 127396	B	7	Aug	272.4	3.59	9.78		
		37	Sept	1334.5	3.87	51.65	1606.9	61.43
s. Langwater Traveller 38325 A. R.								
d. Rosaline of Chicona 34801								

JOHNSON, MARGERY C., ROBINWOOD FARM, MUNCIE, IND.

Ann of Robinwood 121144	G	334	Sept	390.1	4.51	17.59	6454.2	285.58
Imp. Fleurie II. du Tertre 43666	A	330	Sept	503.2	4.16	20.93	8513.3	346.85
Helen of Robinwood 134576	G	323	Sept	342.1	5.97	20.42	6550.7	330.60
Marybelle of Robinwood 109701	F	365	Sept	586.6	4.03	23.64	7581.3	332.06
Rosemary of Robinwood 105927	F	298	Sept	83.2	5.43	4.52	6335.0	305.04

JONES, B. F., Jr., "FAIR ACRES," SEWICKLEY, PA.

Imp. Fairacres Susanette 121686	G	183	Sept	602.6	5.31	32.00	5161.7	269.83
Imp. Maggie of Myrtle Place 115010	A	271	Sept	759.2	4.77	36.21	11129.2	508.64

JOYCE, HOWARD F., ASHLAND, WIS. 1 day test.

Rilma's Iverna 105971	E	147	Aug	872.3	5.19	45.27		
		177	Sept	712.4	4.81	34.27	5173.3	256.55

KAILING, A. M., HAPPY HOLLOW FARM, THIENSVILLE, WIS. 1 day test.

May King's Nora Nantaska of Ingleside 83410	A	153	Sept	1260.1	4.77	60.11	7616.5	347.04
Pergue's Fawn Lassie 118364	G	187	Sept	785.4	4.31	33.85	5925.6	259.26
Pergue's Marie Cottie 92411	C	219	Aug	900.8	4.43	39.91		
		249	Sept	835.3	4.40	36.75	9447.1	396.80
Pretoria's Nantaska of Ingleside 68498	A	232	Sept	659.0	5.77	38.02	7281.9	404.47

KAY, F. C., PUEBLO, COLO.

Fancy Star's Chief Beauty 74366	A	117	Sept	1114.5	4.41	49.15	4682.7	214.13

George Washington's Dimple of Rocky Ford 123366	B	111	Sept	925.4	4.00	37.02	3692.7	151.79
Jessie's Mamie 85473	A	132	Sept	1062.1	4.28	45.46	5197.9	219.11

KELCHNER, WILLIAM W., KESZUCKWAND FARM, SHARON, CONN.

Georgianna of Keszuckwand 68576	A	239	Sept	754.9	5.36	40.46	7771.8	416.13
Georgianna's Ultra Maid 118783	G	122	Sept	677.3	5.04	34.14	3260.0	152.40
Imp. Jeannette of The Duvaux III. 39652	A	153	Sept	701.8	4.47	31.37	4086.4	178.13
Jeannette's Ultra Maid 118782	G	209	Sept	669.3	5.15	34.47	5614.8	284.98

KINGSTON, GOODHAND & SON, MUSKEGO LAKE GUERNSEY FARM, WAUKESHA, WIS.

Keepsake of Muskego 118512	G	174	Sept	505.8	5.06	25.59	3478.5	160.02
Promise of Muskego 104513	E	183	Sept	515.8	5.90	30.43	3944.3	214.26
Raider's Surprise of Muskego 71724	A	203	Sept	769.1	4.80	36.92	6742.1	318.78

KLANSEN, WALTER, MADISON, OHIO.

Merry Maid's Bonnie 88464	A	118	Sept	801.4	4.30	34.46	3537.6	156.41

KLEINHANS, JOSEPH B., HERBSTER, WIS. 1 day test.

Beauty Elmwood of Maple Broeck 126561	G	71	Sept	842.2	4.91	41.35	2060.1	102.25
Beauty Elmwood of Spring Grove 119705	D	183	Sept	1082.5	4.78	51.74	7741.2	370.57
Daisy of Greenmeadows 109534	F	201	Sept	809.4	6.20	50.18	6137.8	335.47
Ina Masher of Riverside 51456	A	309	Sept	853.7	5.31	45.33	12715.5	659.76
Ironwater May Rose of La Harpe 104470	D	280	Sept	689.7	5.05	34.83	8686.0	383.59
Kenilworth's Fragrance 120576	G	136	Sept	873.7	4.55	39.75	4171.4	182.78
Tricksey of Maple Broeck 3d 121294	G	214	Sept	702.1	6.18	43.39	6397.6	392.49

KNOBLOCH, W. R., WEST HILL FARM, COSCOB, CONN.

Imp. Pride of Lilydale 94990	B	202	Sept	993.1	4.51	44.79	7962.9	355.53
Sweet Mary of West Hill 133440	G	334	Sept	511.7	5.41	27.68	8301.1	410.86

KREBS, H. J., BREIDABLIK FARM, WILMINGTON, DEL.

Breidablik Mary Ann 103478	F	330	June	273.5	7.10	19.42		
				67.9	4.81	3.27		
		361	July	745.6	4.81	35.86		
		365	Aug	115.4	4.81	5.55	8529.7	452.99
Breidablik Sunny Rose 117895	G	40	Aug	1001.7	4.18	41.87		
		70	Sept	947.3	4.50	42.63	2191.6	94.40
Corium Proud Dame's Celia 120662	G	31	Aug	991.4	4.75	47.09		
		61	Sept	912.7	4.75	43.35	1904.1	90.44
s. Superb of Edgemoor 49590								
d. Proud Dame 38916 A. R. 3766								
Sally of Breidablik 123441	G	135	Aug	756.0	4.36	32.96		
		165	Sept	742.9	4.79	35.58	4345.9	191.56
White Light of Breidablik 123441	G	135	Aug	771.4	3.59	27.69		
		165	Sept	716.2	3.94	28.22	3950.8	158.12

KUSER, A. R., BERNARDSVILLE, N. J.

Imp. Buttercup of Faircourt 125935	A	195	Sept	1009.8	5.04	50.89	7882.8	396.94
Imp. Governor's Maggie 65732	A	295	Sept	1083.3	4.50	48.75	12699.3	556.50

LARSEN, WILLIAM, CANNING CO., FERN-DELL DAIRY FARMS, GREEN BAY, WIS. 1 day test.

Bloom Farm Olive 99988	E	312	Sept	479.2	4.85	23.24	7396.3	338.53
Imp. Drusa of Hickorydale 72839	A	30	Sept	1276.1	4.59	58.57		
s. Raymond of Blaye Farm R. A. A. S. 191 P. S. A. R.								
d. Imp. Drusa of Sarnia 68996								
Gladness of Southwood Park Farm 92922	A	122	Sept	1056.0	4.80	50.49	4793.2	224.51
Golden's Matron 82509	A	365	Sept	326.1	4.20	13.70	11342.5	504.08
Goldie's Katheleen of Oakhurst 80198	A	337	Sept	281.7	6.09	17.16	8366.3	395.99
Governor's Kathryn of Village View 73050	A	226	Sept	853.9	5.84	49.87	7767.9	410.28
Maiden of Winnebago 80803	A	300	Sept	722.3	4.40	31.78	9270.1	413.93
Mandy of Inverness 80553	A	217	Sept	927.1	4.67	43.30	7580.8	338.49
Queechy of Inverness 80555	A	262	Sept	895.3	5.01	44.85	10365.5	467.38
Rose of Lake Side 44003	A	305	Sept	558.5	6.30	35.19	7322.3	418.65

LAWSON, VICTOR F., LONE TREE FARM, GREEN LAKE, WIS.

Lone Tree Daisy Blossom 91774	C	230	Sept	948.5	5.28	50.08	8798.1	412.18
Lone Tree Elaine 104571	E	264	Sept	499.7	5.15	25.73	6277.0	289.69
Ruby of Herodale 120780	G	200	Sept	573.2	6.06	34.74	4473.7	243.06

LEDUM, O. H., HIGHLAND GUERNSEY FARM, BILLINGS, MONT. 1 day test.

Lela Esther of Nutricia 45367	A	167	July	1085.0	3.91	42.42		
		198	Aug	787.9	3.94	31.04		
		228	Sept	803.5	4.57	36.72	7786.7	329.67
Major's Lady June 107585	E	214	Sept	601.3	4.78	28.74	5663.8	246.50

LEDUM, RUDOLPH H., HIGHLAND GUERNSEY FARM, BILLINGS, MONT. 1 day test.

Majors' Patricia 111387	D	92	Sept	775.7	5.18	40.18	2802.4	122.52

LEHMANN, E. E., LINDENHURST FARM, LAKE VILLA, ILL.

Dairymaid of Midlothian 57204	A	281	Aug	883.7	5.03	44.45	10908.8	493.97
Minnehaha's Beauty of Oakland 79498	A	148	Sept	951.5	3.84	36.54	5700.4	218.38

LEONARD ESTATE COMPANY, GRANTS PASS, OREGON.

Imp. May of the Issues 115907	D	50	Sept	1200.0	4.45	53.40	1999.0	88.88
River Banks May Secret 149719	G	48	Sept	1008.5	3.69	37.21	1632.2	64.84
River Banks Nella Girl 149718	G	21	Sept	502.0	4.84	24.30		
s. Nella Girl's Diamond of Pencoyd 51592								
d. Council Grove of Bon Ayre 44614 A. R. 11504								
Sunny Lady of River Banks Farms 99381	B	52	Sept	910.0	4.91	44.68	1619.6	82.50

LIEBER, WILLIAM A., MRS., BUTTONWOOD FARM, BRYN MAWR, PA.

Aurelia of Buttonwood 90451	D	285	Sept	930.7	4.46	41.51	12125.2	500.24
Golden Amelia of Buttonwood 93973	D	225	Sept	944.6	4.29	40.52	8093.5	321.73
Golden Violet of Buttonwood 104812	E	122	Sept	971.1	4.12	40.01	4405.8	171.54
Langwater Circe 85522	A	295	Sept	634.1	4.99	31.64	9523.7	396.27
Imp. Sailor Maid of Four Pine 94063	A	196	Sept	957.1	4.65	44.51	7538.8	339.88
Wasteland Nancy 124153	G	30	Sept	882.4	4.15	36.62		
s. Langwater Hero 39634								
d. Polly Anna of Wasteland 64463								

LINDABURY, R. V., BERNARDSVILLE, N. J.

Fashion's Tulip 95348	D	190	Sept	829.3	5.14	42.63	6380.4	296.28
Krag's Dorothy 95346	D	170	Sept	1029.3	5.00	51.47	6397.4	304.01
Leda's Favorite 59534	A	298	Sept	854.6	5.04	43.07	10461.2	535.23
Masher's Queenie 43186	A	242	Sept	1035.1	4.84	50.10	9687.3	442.46
Imp. Nettie IV. of La Croisee 93738	B	112	Sept	1283.1	4.97	63.77	5040.2	222.51
Queenie's Primrose 95347	D	190	Sept	1001.6	5.14	51.48	7358.7	362.01
Tom's Daisy 54541	A	313	Sept	1145.2	4.21	48.21	13968.3	591.76

LLOYD, FRANCIS G., EST., BERNARDSVILLE, N. J.

Anchusa of Somerset 135660	F	9	Aug	173.4	4.79	8.31		
		39	Sept	538.9	4.79	25.81	712.3	34.12

s. Bedminster Dairyman 44473
d. Rosalie of Somerset 74617

Tabitha of Somerset 112203	D	104	Sept	700.8	5.11	35.81	2737.9	130.79

LORD, CHARLES E., LAUDHOLM FARMS, WELLS, MAINE.

Laudholm Lady Butterpat 88761	B	160	Sept	833.7	5.91	49.27	5517.7	303.51
Laudholm Royal Lady 65970	A	61	Sept	1178.6	5.15	60.70	2365.8	123.74
Pearl's Belle of Broad Vista 67489	A	199	Sept	891.6	5.86	52.25	7679.0	379.90

LORD, GEORGE C. 2d, LAUDHOLM FARMS, WELLS, MAINE.

Pearl's Jane of Broad Vista 96207	C	87	Sept	1055.7	5.36	56.59	3332.4	161.83

LORING, ALBERT C., WOODEND FARM, MOUND, MINN.

Dawn's Ultra Maud 125231	G	144	July	940.6	4.41	41.48		
		175	Aug	920.4	4.48	41.23		
		205	Sept	863.8	4.79	41.38	6417.2	282.29
First Dawn's Secret of Woodend 88656	C	258	Sept	1037.3	4.00	41.49	11367.1	450.62
Mixter Farm Muriel 106032	D	31	July	1203.7	4.44	53.44		
		62	Aug	1294.1	3.82	49.43		
		92	Sept	1132.9	4.09	46.34	3630.7	149.21

s. Langwater Fisherman 21873 A. R.
d. Mixter Muriel 58071 A. R. 4527

Mollie of Upland 113974	G	214	Sept	889.0	5.38	47.83	7406.6	378.04
Odetta's Lassie 116464	G	153	Sept	814.4	4.75	38.68	4350.1	206.39
Promise's Beauty 95124	C	204	Sept	896.1	4.60	41.22	6715.6	296.07
Secret's Dawn 106059	G	334	Sept	578.0	4.13	23.87	9024.5	361.37
Sunbeam's Dawn May Rose 96876	C	108	Sept	968.6	4.12	39.91	3988.6	169.06

MALIN, A. J., FERNS FARM, GENOA, WIS. 1 day test.

Daisy Rilma 90591	A	155	Sept	882.9	4.04	35.67	5810.7	234.74
Fern Blossom Rilma 117727	G	250	Sept	482.0	5.63	27.14	5852.7	289.75
Fern Lady Rilma 117726	G	332	Sept	390.9	6.12	23.92	5876.8	287.67
Fern May Rilma 121865	G	197	Sept	575.0	5.42	31.17	4983.1	237.96
Fern Millie Rilma 103602	F	238	Sept	417.5	5.22	21.79	4741.7	225.98
Fern's Mollie 95465	D	352	Sept	639.5	6.19	39.59	10833.8	562.15

MARKEN, OTIS A., MARKENDALE DAIRY FARM, VALDERS, WIS. 1 day test.

Bonnie Belle of Markendale 107587	F	329	Sept	312.6	6.55	20.48	6295.6	355.98
Daisybell of Markendale 117288	G	327	Sept	446.2	6.28	28.02	6590.9	355.87
Emmaline Star 118306	G	212	Aug	598.3	5.10	30.51		
		242	Sept	516.6	5.45	28.15	5852.3	284.15
Helen of Markendale 117061	G	317	Sept	366.8	6.79	24.91	5447.4	302.75
Liberty Queen 85790	B	280	Sept	635.8	5.70	36.24	7823.5	424.69
Pansy of Markendale 107586	F	263	Sept	518.5	6.36	32.98	6077.2	336.85
Primrose's Pride of Markendale 120982	G	212	Aug	443.2	6.65	29.47		
		242	Sept	352.7	7.06	24.90	4345.4	256.57
Victory Bell of Markendale 119681	G	242	Sept	555.0	5.67	31.47	5922.3	314.59

MARYLAND AGRICULTURAL EXPERIMENT STATION, COLLEGE PARK, MD.

Frances of Rossbourg 107930	F	208	Sept	746.5	4.81	35.91	5667.0	265.30
Glenwood's Dairy Maid of Rossbourg 87182	C	251	Sept	848.0	4.07	34.51	7516.0	303.59
Procida of Rossbourg 62184	A	168	Sept	1382.5	4.29	59.31	8765.1	348.69
Rosette of Rossbourg 126759	G	237	Sept	941.9	4.73	44.55	7227.8	321.91

MASSACHUSETTS AGRICULTURAL COLLEGE, AMHERST, MASS.

Imp. Bijou of Linda Vista 58320	A	268	Sept	974.9	5.08	49.52	10271.4	477.60
College King's Golden Belle 86871	B	144	Sept	1285.2	5.00	64.26	7906.5	354.23
College King's Nantaska 68320	A	268	Sept	1449.6	4.75	68.86	14998.0	681.49
Dean's Linda of Amherst 117244	G	254	Sept	403.1	6.17	24.87	5139.5	284.87
Dean's Mary Bijou 117245	G	251	Sept	525.7	5.60	29.44	5550.1	292.70
Dean's Nantaska Beauty 120249	G	147	Sept	766.8	4.70	36.04	4653.5	207.04
Dean's Princess 115843	G	251	Sept	675.5	4.85	32.76	7621.4	342.30

McCALL, C. S., APPIN FARM, BENNETTSVILLE, S. C.

Appin's Belle 106300	G	351	Sept	459.1	5.87	26.95	7611.8	406.21
Appin's Buttercup 98711	D	159	Sept	1002.0	5.12	51.30	6760.5	289.74
Appin's Lily 112991	F	75	Sept	908.1	4.78	43.41	2307.6	104.42
Falcon's Betty 81300	A	304	Sept	633.7	4.80	36.75	10547.1	496.10
Falcon's Clara 84121	A	196	Sept	932.8	4.37	40.76	8659.4	371.82
Fern of Glenville 67181	A	365	Sept	135.8	6.60	8.96	15157.6	813.32

McCONNELL, C. M., FIVE POINTS FARM, WEST SALEM, OHIO. 1 day test.

Five Point's Arlette 123774	G	74	Sept	804.4	5.10	41.02	1948.1	97.87
Jacqueminot's Glendetta 90567	B	96	Sept	662.9	4.95	32.81	2745.9	116.04
Jacqueminot's Jane Ann 102143	D	139	Sept	733.9	5.13	37.65	4127.3	197.88
Jacqueminot's King's Blossom 103711	E	206	Sept	621.8	5.48	34.07	5786.8	286.55
Jacqueminot's Lady Evelyn 59816	A	240	Sept	976.8	4.87	47.57	9408.5	461.69

McCUTCHEN, E. B., OAKWOOD STOCK FARM, BISHOPVILLE, S. C.

Imp.Hunguets de Bas Mona 74534	A	238	Sept	888.4	4.99	44.33	8804.4	365.37

McEWAN, CHARLES B., LOUDONVILLE, N. Y.

Lauderdale Princess Ultra 81942	A	31	Aug	1405.3	3.86	54.24		
		61	Sept	1347.9	3.89	52.43	2753.2	106.67

s. Ne Plus Ultra of Wyebrook 40129 A. R.
d. Druce's May Queen 45294 A. R. 4487

McLEAN, GEORGE P., HOLLY FARM, SIMSBURY, CONN.

Brook Farm Emma 85122	A	4	Aug	118.8	3.87	4.60		
		34	Sept	1266.2	3.87	49.00	1385.0	53.60

s. May Rose Queen's Governor 28929 A. R.
d. Beatrice Hayes 19155

Butterfield's Duchess of Elm Tree Farm 2d 80076	A	191	Sept	887.3	4.98	44.19	7174.8	327.59
Imp. Duchess of La Carriere 94363	A	202	Sept	529.8	5.72	30.30	5955.2	326.07
Threebrook's Honeysuckle 76665	A	183	Sept	607.3	6.82	41.42	5254.5	283.03
Winifred Orsbee 83576	A	82	Sept	1227.2	5.83	71.55	3715.4	193.03

MERRILL, S. M., ARGILLA FARM, IPSWICH, MASS.

Anna Bell Lee of Rose Bank Farms 70467	A	203	Aug	1240.0	6.12	75.89	9342.7	536.83
Independence of Argilla Farm 112833	G	274	Aug	815.1	5.51	44.91	7993.6	432.27
Marvia of Rose Bank Farms 81915	A	92	July	1291.4	4.94	63.80		
		123	Aug	1103.1	5.03	55.49	5427.9	269.74
Mixter Farm Dayspring 106018	D	77	Aug	1293.7	4.39	56.79	3290.3	143.46
Mixter Virginia 101648	D	181	Aug	1032.3	5.41	55.85	7004.9	361.86
Natelka 57033	A	365	Aug	982.9	3.95	38.82	11231.2	516.79

MERRYMAN, LOUIS McL., GERAR STOCK FARM, SPARKS, MD.

Buttercup of Rocky Reach 68457	A	344	Sept	809.4	5.02	40.63	14331.3	602.85
Gerar Fanny 102547	F	356	Sept	605.9	6.10	36.96	10202.4	526.29
Gerar Jezebel 120197	F	80	Sept	830.9	5.31	44.12	2569.0	127.73
Gerar Justina 88964	D	365	Sept	313.0	5.89	18.44	8784.3	465.00

MICHENER, KARL, ORRVILLE, OHIO. 1 day test.

Long Raider's Blanche 117266	G	365	Sept	561.0	5.20	29.17	8766.2	446.37

MILLER, I. BEN, LILA DREW FARM, CAPE GIRARDEAU, MO.

Imp. Betty's Prize II. 100102	B	153	Sept	741.8	4.47	33.16	4387.1	185.86
Daisy Pearl's Lass of A. D. F. 95485	B	61	Sept	1138.0	4.11	46.77	2316.0	97.07
Imp. Golden Beauty IV. of the Lohiers 100125	C	273	Sept	475.7	4.67	22.22	6732.0	332.06
Imp. Kitty II. of Fairmount 100116	C	334	Sept	842.4	5.64	47.51	10844.2	660.77
Osseo des Fontenelles of Lila Drew Farm 123234	G	153	Sept	886.3	4.19	37.14	4649.1	187.97

MILLER, MINNIE W., THOUSAND SPRINGS FARM, WENDELL, IDAHO.

Imp. Buttercup II. of the Queens 104112	D	257	Sept	787.1	5.84	45.97	8515.4	428.37
Imp. Hunguets de Bas Vera 105595	E	280	Sept	746.6	5.40	40.32	8893.0	425.37
Judy of Thatch Meadow 109390	E	108	Sept	1135.0	4.06	46.08	4157.4	156.82
Imp. Ozanne's Daisy 105596	F	352	Sept	663.4	5.09	33.77	11217.9	537.58
Imp. Weymouth's Flora 105536	A	113	Sept	1439.5	4.60	66.22	5670.8	255.93

MINNESOTA, UNIVERSITY OF, GRAND RAPIDS, MINN.

Comma's Dimple of Lakeside 108715	G	365	Sept	824.7	5.20	42.88	11387.4	577.73

MINNESOTA, UNIVERSITY OF, ST. PAUL, MINN.

Searchlight's Dora Masher 91842	C	54	Sept	820.7	4.52	37.10	1402.7	64.45
Sunny Cora of Roadside Farm 106845	F	235	Aug	438.5	4.61	20.21		
		265	Sept	319.8	7.18	22.96	5488.8	282.65

MIXTER, GEORGE, EST., MIXTER FARM, HARDWICK, MASS.

Mixter Caroline 101646	C	126	Sept	1067.6	4.97	53.06	5165.8	255.17
Mixter Demonstrator's Squaw 73221	A	20	Aug	971.4	4.10	39.83		
		50	Sept	1479.9	4.10	60.68	2451.3	100.51
s. Mixter Demonstrator 27481 A. R.								
d. Chief's Hannah 48710 A. R. 6138								
Mixter Elaine 101643	B	7	Aug	299.2	3.89	11.64		
		37	Sept	1320.7	3.89	51.38	1619.9	63.02
s. Langwater Demonstrator 16451 A. R.								
d. Susie of Mixter Farm 47056 A. R. 5602								
Mixter Farm Bella 124214	G	114	Sept	888.1	4.37	38.81	3512.3	154.43
Mixter Farm Bettie 124222	G	26	Sept	819.8	4.21	34.51		
s. Langwater Fisherman 21873 A. R.								
d. Yeoman's Mixter Bettie 62939 A. R. 11694								
Mixter Farm Dairymaid 106057	F	261	Sept	717.8	4.90	35.17	8231.4	393.46
Mixter Farm Diana 124187	E	87	Sept	934.4	4.83	45.13	2701.1	126.95
Mixter Farm Fairy 106023	E	259	Sept	848.6	5.38	45.65	9286.8	469.67
Mixter Farm Fancy 124624	F	29	Sept	955.6	4.63	44.24		
s. Langwater Fisherman 21873 A. R.								
d. Pride of Mixter Farm 54268 A. R. 4327								
Mixter Farm Jade 124188	F	125	Sept	962.1	4.57	43.97	4304.4	186.17
Mixter Farm Mabel 124216	G	124	Sept	874.9	5.28	46.19	4139.0	191.19
Mixter Farm Matron 124219	G	6	Aug	146.9	4.51	6.63		
		36	Sept	865.1	4.51	39.02	1012.0	45.65
s. Langwater Fisherman 21873 A. R.								
d. Yeoman's Mixter Maid 58054 A. R. 4742								
Mixter Farm Sister 124196	F	104	Sept	915.9	6.31	57.79	3380.1	175.41
Mixter Farm Tilly 124213	G	4	July	92.4	3.78	3.49		
		35	Aug	1003.1	3.78	37.92		
		65	Sept	962.1	4.19	40.31	2057.6	81.72
s. Langwater Fisherman 21873 A. R.								
d. Yeoman's Mixter Tilly 101618 A. R. 11420								
Mixter May Crystal 124218	G	90	Sept	1000.0	4.47	44.70	3013.1	131.76
Mixter May Della 124202	G	153	Sept	946.5	4.97	47.04	5179.6	248.91
Mixter May Fern 106056	F	255	Sept	911.6	4.73	43.12	8842.2	389.36
Mixter May Heiress 124210	F	15	Sept	411.8	3.53	14.54		
s. Langwater College King 25837 A. R.								
d. Yeoman's Mixter Heiress 101612								
Mixter Muriel 58071	A	10	Sept	390.5	4.69	18.31		
s. Langwater Demonstrator 16451 A. R.								
d. Chief's Fay of Mixter Farm 43098								
Pride of Mixter Farm 54268	A	128	Sept	932.1	5.04	46.98	4487.4	218.18
Thirty Thousand Eight Hundred Thirty Six 30836	A	84	Sept	1074.1	4.79	51.45	3135.0	144.06
Yeoman's Mixter Bright Eyes 124629	G	25	Sept	787.2	4.27	33.61		
s. Yeoman's King of the May 17053 A. R.								
d. Mixter Demonstrator's Squaw 73221 A. R. 11826								
Yeoman's Mixter Charm 73194	A	331	Aug	1220.5	5.27	64.32		
		361	Sept	1100.7	5.48	60.32	14977.5	811.64
Yeoman's Mixter Dancer 101636	C	267	Sept	789.0	6.13	48.37	10963.6	602.60
Yeoman's Mixter Ella 124208	G	120	Sept	799.7	4.56	36.47	3808.7	164.80
Yeoman's Mixter Fragrance 79707	A	219	Sept	1513.0	3.89	58.86	11907.2	489.68
Yeoman's Mixter Hope 79710	A	236	Sept	941.2	6.18	58.17	9003.0	517.32
Yeoman's Mixter Nun 62949	A	214	Sept	1119.2	5.47	61.22	9599.4	484.92
Yeoman's Mixter Papoose 106007	G	323	Sept	799.7	5.96	47.66	9077.1	523.48
Yeoman's Mixter Sylvia 87600	A	23	Sept	1097.8	4.45	48.85		
s. Yeoman's King of the May 17053 A. R.								
d. Mixter Dale 62975 A. R. 6266								
Yeoman's Mixter Venus 73202	A	314	Sept	1470.2	4.85	71.30	16178.3	763.32

MOORE, E. A., MOORLAND FARM, KENSINGTON, CONN.

Eunice May 95698	C	103	Sept	1261.2	4.45	56.12	4438.3	168.57
Merle Secret 95699	C	127	Sept	1040.0	4.61	47.94	4768.8	205.96
Moorland Amiable Donna 151366	F	91	Sept	939.3	4.54	42.64	2992.1	128.81
Moorland Amiable Fannie 146813	G	169	Sept	1004.4	5.27	52.93	5863.9	274.99
Moorland Lady Rose 151367	G	72	Sept	1130.3	4.34	49.06	2615.4	112.17
Moorland's Pride of Hildesheim 82344	A	266	Sept	787.3	4.97	39.13	9135.3	406.70
Pearl of Hildesheim 22642	A	61	Sept	1134.8	4.43	50.27	2071.3	88.10

MORAWETZ, ALFRED, MORVISTA FARM, ELM GROVE, WIS.

Broad Ripple's Golden Queen 93240	C	183	Sept	768.4	4.82	37.04	6670.6	324.75
Goldseeker's Corinna of A. D. F. 58976	A	242	Sept	599.2	5.25	31.46	7226.0	355.17
Mora Vista Guenevra 118332	G	61	Sept	727.9	4.63	33.70		
Mora Vista Madeline 104881	D	30	Sept	1069.3	3.47	37.10		
s. Bellwood Dimple Bass 48941								
d. Meadow-Gold Madeline 101262								
Mora Vista Richesse 118328	G	242	Sept	656.7	5.78	37.96	6779.3	347.33
Mora Vista Rosemary 118329	G	183	Sept	690.1	5.56	38.37	5107.6	262.89

MORRIS, EFFINGHAM B., BOLTON FARM, BRISTOL, PA.

Golden King's Mignonette 98820	E	257	Sept	498.0	5.60	27.89	5312.3	280.19
Mignonne of Waddington 46470	A	272	Sept	391.3	5.02	19.64	5817.0	286.31
Pattie's Bonnie Belle 98821	E	278	Sept	598.0	4.45	26.61	7011.1	303.29

MORRIS, WILLIAM J., BRYN HYFRYD GUERNSEY FARM, BUCKLEY, WASH.

Beauty of Deer Creek Farm 104464	A	217	Sept	838.1	4.88	40.90	9625.5	473.79
Beth's Linda of Few Acres 109739	C	77	Sept	1114.7	4.94	55.07	3124.8	163.42
Goldie of Deer Creek Farm 104467	A	149	Sept	815.9	4.55	37.12	5310.9	234.27
Marguerite of Springcrest 63734	A	5	July	144.3	4.48	6.46		
		36	Aug	1098.6	4.59	50.43		
		66	Sept	982.7	4.65	45.70	2225.6	102.59
s. Imp. Ivy's Masterpiece 26916								
d. Imp. Golden Horn of the Isle 50311								

MOZINGO, H. M., BISHOPVILLE, S. C.

Bossie's Dairymaid 68528	A	177	Sept	901.4	5.29	47.68	5959.2	292.56

MUSANTE, KATHRYN, FALMOUTH, VA. 1 day test.

Marina C. 113489	G	189	Sept	692.2	5.76	39.37	4939.8	259.73

NEW HAMPSHIRE, UNIVERSITY OF, DURHAM, N. H.

H. H. C. Marjory 118309	G	17	Sept	542.7	4.68	25.40		
s. Nankeen's Royal of Blowmedown 53415								
d. Sequel's Lena Lill 63807								

NISSLEY, S. R., BROOKDALE FARM, MANHEIM, PA. 1 day test.

Brookdale Bettie 105672	G	195	Sept	684.5	5.95	40.73	5094.9	267.38

Brookdale Diana 105674	E	103	Sept	744.6	4.52	33.66	2789.3	123.13
Brookdale Sunday 107270	G	293	Sept	579.3	4.90	28.39	7865.7	356.58
King's Buttercup of Brookdale 113493	F	196	Sept	453.4	5.72	25.93	3980.9	196.28
Lark of Brookdale 2d 121992	G	104	Sept	724.4	4.66	33.76	2705.2	121.65

NORTHLAND COLLEGE, ASHLAND, WIS. 1 day test.

Althea of Northland 92097	D	365	Sept	34.7	4.20	1.46	8701.0	416.87
Annabel of Northland 73448	A	280	Aug	691.8	5.33	36.87		
		310	Sept	591.5	5.68	33.60	8131.9	436.16
Claribel of Northland 103825	F	304	Sept	565.7	5.08	28.74	7774.6	384.43
Northland's Beauty 92098	C	224	Sept	823.6	4.16	34.26	7675.3	292.69

OGLEBAY, E. W., WADDINGTON FARM, WHEELING, W. VA.

Imp. Ivy of Neuve Maison 115925	D	45	Aug	986.9	4.55	44.90		
		75	Sept	829.4	4.97	41.22	2238.2	105.32
Raider's Dawn of Bethany 78141	A	226	Sept	915.2	5.83	53.36	8631.6	467.39
Raider's Diamond Sunrise 114694	G	304	Sept	656.9	5.92	38.89	8323.7	405.91
Raider's Imperiale of Waddington 70836	A	74	Sept	910.2	5.88	53.52	2503.7	116.62
Raider's Maruja of Waddington 96360	D	132	Sept	872.8	5.50	48.00	4500.2	211.19
Raider's Victory Maid of Waddington 89207	C	183	Sept	783.5	5.37	42.07	6094.5	290.13
Raider's Windflower Lily of Bethany 114695	G	304	Sept	690.3	5.01	34.58	8408.7	408.98
Virginia's Lass 113290	G	214	Sept	712.3	5.54	39.46	5972.0	288.10
Waddington Lady 99984	D	122	Sept	919.2	5.26	48.35	4475.5	203.54
Waddington Nancy 113414	F	183	Sept	405.8	6.01	24.39	4597.5	241.23

OHIO STATE UNIVERSITY, COLUMBUS, OHIO.

Spotswood Sequel's Sunbeam of Brookside 107466	F	304	Aug	538.0	5.21	28.03		
		334	Sept	440.2	5.11	22.49	7752.5	373.87

O'NEIL, GEORGE F., QUINEILO FARMS CO., THIENSVILLE, WIS.
1 day test.

Imp. Bright Rosette 111988	C	169	Sept	788.4	4.93	38.87	6114.5	291.84
Imp. Dot of Mill Farm 111998	E	289	Sept	824.9	4.54	37.45	9923.0	442.41
Imp. Lady Begum of the Spurs 111985	A	182	Sept	814.1	4.73	38.51	6184.9	274.56
Imp. Lady Like de la Charruee 111993	C	183	Sept	738.0	4.85	35.79	5705.2	241.63
Imp. Makepeace 111995	C	121	Sept	880.0	2.91	25.61	3913.6	136.05
Imp. Milkmaid II. of Bel Air 111992	C	75	Aug	1165.0	3.38	39.38		
		105	Sept	995.3	4.28	42.60	3965.8	154.01
Imp. Muriel of the Echelle 111996	C	92	Sept	745.4	4.63	34.51	2502.0	108.95
Imp. Wilson's Bijouette 111994	E	282	Sept	333.5	6.01	20.04	6254.5	343.48

OTT BROS., WILDWOOD FARM, ALBERT LEA, MINN.

Aimable of Wildwood 115386	G	173	Aug	589.8	5.10	30.08	3460.2	162.06
Balinda of Wildwood 108652	E	73	Aug	905.4	3.63	32.87	2221.2	101.81
Kewpie of Wildwood 116552	G	173	Aug	659.5	4.20	27.70	4146.0	180.81
Imp. Lady of Wildwood 86617	A	104	Aug	1058.9	3.91	41.40	4012.3	161.34
Imp. Lucy of Wildwood 87366	A	173	Aug	852.8	3.77	32.15	6057.4	244.84

PAGE, L. A. & SONS, "MINNEWASHTA MAPLES," EXCELSIOR, MINN.

Ashburton Rose of Jean Du Luth 93858	A	89	Sept	927.5	4.90	45.45	3356.0	169.31
Harriet of Koshkonong Place 68792	A	23	Sept	886.4	4.14	36.68		

s. Giltedge of Koshkonong Place 21989 A. R.
d. Imp. Hamley's Queen of Koshkonong Place 35657 A. R. 3166

Prairie Fawn 65381	A	158	Sept	1213.0	4.80	58.22	7050.1	343.10

PAYNE, EDGAR S., PINE RIDGE STOCK FARM, PENN YAN, N. Y. 1 day test.

Lilly of Pine Ridge 95376	A	7	Aug	290.6	4.81	13.98		
		37	Sept	1334.7	4.81	64.20	1625.3	78.18

s. Sunnyside Laddie 30462 A. R.
d. Flora's Beauty of Pine Ridge 82653

PEDIGREED SEED CO., HARTSVILLE, S. C.

Elaine of Curles Neck 62816	A	208	Sept	1013.8	4.34	44.00	8696.8	372.39
Violet of Orchard Springs 102631	D	149	Sept	1103.1	5.27	58.13	5944.6	297.89
Imp. Weymouth's Primrose 93729	A	135	Sept	817.8	6.16	50.38	4002.0	228.72

PHILLIPS, M. T., MAPLE SHADE FARM, POMEROY, PA.

Golden Combination of Mondamin 85992	B	242	Sept	974.8	4.13	40.26	11125.6	421.67
Hope of Pomeroy 3d 77031	A	24	Aug	876.5	6.53	57.24		
		54	Sept	1315.1	4.45	58.52	2191.6	115.76

s. Langwater Golden Secret 26510 A. R.
d. Hope of Pomeroy 38174 A. R. 4118

Matilda's Girl 83322	A	283	Sept	708.8	5.16	36.57	10333.8	452.99
Midge King 92755	C	129	Sept	1228.0	4.40	54.03	5764.0	258.37
Royal's Frances of Blowmedown 131784	F	214	Sept	640.4	5.25	33.62	6037.2	285.32
Royal's Golden Girl of Blowmedown 131779	F	223	Sept	630.2	5.89	37.12	6426.7	347.48
Wardem Abbess 70952	A	365	Sept	128.5	4.59	5.90	12413.1	601.10

PHILLIPS, T. REDFIELD, PHILLIPS FARM, MONTPELIER, VT. 1 day test.

Alice May of Phillips Farm 86759	B	212	Sept	1021.6	5.37	54.86	8881.0	425.87
Appletree Point's Queen 105440	F	327	Sept	490.0	5.86	28.71	6550.3	352.22
Elsie's Princess of Phillips Farm 112658	G	273	Sept	711.9	5.53	39.37	7272.5	364.85
Helen of Phillips Farm 119150	G	166	Sept	919.5	5.61	51.58	5572.9	275.48
Helen's Success of Phillips Farm 99358	E	327	Sept	576.2	5.99	34.51	7721.9	409.16
Phronta May 55677	A	361	Sept	957.2	5.49	52.55	12797.2	621.87
Ultra Maid of Phillip's Farm 119149	G	135	June	942.5	4.30	40.53		
		166	July	958.4	4.47	42.84		
		197	Aug	906.1	4.50	40.77		
		227	Sept	841.0	5.01	42.13	6902.0	307.92

PIERCE, A. J., EDGERTON FARM, BENNINGTON, N. H.

Edgerton's Belle 91126	D	286	Aug	423.6	6.09	25.80	5931.4	347.59
Edgerton's Faith 106281	F	304	Aug	573.6	5.48	31.43	6584.2	354.23
Edgerton's Marvel 102298	F	335	Aug	354.9	5.86	20.80	5731.0	333.63
Edgerton's New Year 101217	F	304	Aug	474.0	6.18	29.29	6610.8	354.66
Edgerton's Phyliss 102041	F	325	Aug	280.7	5.60	15.72	5099.1	273.65
Edgerton's Robinetta 102297	F	295	Aug	448.7	5.57	24.99	6140.8	325.65
Edgerton's Rose 102040	F	298	Aug	580.1	5.85	33.94	6768.4	414.08
Lady Gree's Daughter of Edgerton 82717	A	13	July	437.2	4.80	20.99		
		44	Aug	1083.9	4.80	52.03	1521.1	73.02

s. Langwater Recluse 31327 A. R.
d. Imp. Lady Gree's Daughter 28321 A. R. 2754

POPE, PAUL N., LINDACRES DAIRY FARM, WAUPACA, WIS.

Crescent of Lindacres 107381	G	365	Aug	748.9	5.97	44.71	8722.0	495.86

POPE, SIDNEY C., WASHBURN, WIS. 1 day test.

Exie Bell 117391	G	9	Feb	295.7	4.39	12.98		
		40	Mar	1264.4	4.39	55.51		
		70	Apr	1267.5	4.30	54.50		
		101	May	1262.0	4.07	51.36		
		131	June	1060.3	5.26	55.77		
		162	July	1026.6	4.75	48.76		
		193	Aug	970.6	4.24	41.15		
		223	Sept	909.7	4.39	39.94	8056.8	359.97

s. Imp. Fawn Lord of Lone Tree Farm 41961
d. Fern Fay 44120

Ursa Dane 117392	G	212	Aug	717.1	4.88	34.99		
		242	Sept	673.9	4.59	30.93	6292.1	307.97

PRICE, E. F., KNOLLWOOD FARM, PORT CHESTER, N. Y.

Follyland Leona 80367	B	293	Sept	801.4	4.84	38.79	9841.6	507.87
Green Meadow Faith 90861	C	174	Sept	909.1	4.58	41.64	6026.0	269.29
Green Meadow Hope 93072	D	365	Sept	823.2	5.10	41.98	10899.4	557.50
Imp. Hayes Golden Cherry 16th 67895	A	204	Sept	1066.7	4.90	52.27	7824.8	367.83
Langwater Zara 89273	C	271	Sept	1163.6	5.41	62.95	11486.2	654.80
Lily of Rockingham 113892	G	273	Sept	876.7	4.85	42.52	8353.8	421.88
Imp. Lobelia of Knollwood 110627	A	214	Sept	1279.5	4.12	52.72	11157.6	447.01
Imp. Rosie II. of Vimiera 93734	B	161	Sept	1374.7	4.49	61.72	8346.3	373.20
Imp. Sweet Brier of Knollwood 119635	A	183	Sept	1227.8	4.21	51.69	9265.9	382.21

PYNE, PERCY R., UPTON PYNE FARM, BERNARDSVILLE, N. J.

Bertha of Upton Pyne 92668	B	132	Sept	1324.4	4.45	58.94	6544.4	282.81
Constance of Upton Pyne 85094	B	304	Sept	879.3	4.98	43.79	11478.5	542.92
Delia of Upton Pyne 112520	F	168	Sept	1162.0	4.94	57.40	6758.5	308.99
Sylvia of Upton Pyne 103557	D	92	Sept	1288.6	4.74	61.08	3930.3	176.59

RANSOM, W. G., RANSOM FARM, HOMEWOOD, KANS.

Donnington of Ransom Farm 99196	E	261	Sept	590.5	5.84	34.49	6879.7	347.92
Fareda of Ransom Farm 122578	G	86	Sept	755.2	4.49	33.91	2370.5	110.64
Mabella of Ransom Farm 113891	G	301	Sept	599.9	5.87	35.21	7465.7	401.96
Olivette's Dawn of Ransom Farm 122577	G	136	Sept	612.6	4.93	30.20	3157.2	142.21
Rosabel of Ransom Farm 99195	E	273	Sept	416.1	6.18	25.71	5804.2	292.70
Wilda of Ransom Farm 122579	G	63	Sept	631.7	5.30	33.48	1331.0	68.03

***READ, FRANKLIN C., WILLOW BROOK FARMS CO., CHURCHVILLE, PA.**
1 day test.

Cloverdell Jolly 105491	E	246	Sept	505.3	5.65	28.55	5906.9	301.81
Rosewood of Cloverdell 105493	F	284	Sept	533.3	5.49	29.28	6853.5	364.77

*Tested by the National Farm School.

REED, M. L., COAL VALLEY, PA. 1 day test.

Elizabeth Boyd of Millgrove 83228	A	164	Aug	1074.1	5.01	53.81		
		194	Sept	951.7	4.84	46.06	7100.3	331.63

RHODES, M. D., BROADWAY, VA. 1 day test.

Julia Anna of Broadview 104440	E	177	Sept	769.0	6.20	47.68	5976.5	293.87

RICE & CHISHOLM, SHADYSIDE STOCK FARM, HARMONSBURG, PA.
1 day test.

Julie of Corwin Hill 97033	D	280	Sept	789.2	4.45	35.12	9533.6	426.09
Mixter Glen Lady of Capitol View 103546	D	114	Sept	956.5	4.38	41.89	4114.9	169.37
Spot Elmhurst of Corwin Hill 2d 105676	E	332	Sept	955.1	4.33	41.36	9121.4	398.87

RICE, J. W., SHADYSIDE STOCK FARM, HARMONSBURG, PA. 1 day test.

Village Farm Eva 94479	D	322	Sept	1053.4	4.09	43.08	12439.8	488.08

RIDDLE, JOHN WALLACE, MRS., HILL STEAD FARM, FARMINGTON, CONN.

Amelia's Faith of Hill Stead 114355	E	153	Sept	1161.6	5.46	63.42	6480.2	316.20
Anesthesia Faith of Hill Stead 114354	D	92	Sept	1246.6	5.56	69.31	4706.4	252.19
Elsie Hope of Hill Stead 114350	D	134	Sept	1106.9	5.09	56.34	5380.5	260.87
Elsie of Hill Stead 41862	A	285	Sept	1147.5	5.01	57.49	11998.2	578.95
Hope of Hill Stead 114349	E	216	Sept	946.5	5.03	47.61	8437.2	375.95
Princess of Hill Stead 91043	C	250	Sept	1217.2	4.91	59.76	11816.2	541.84
Susette of Hill Stead 91042	C	315	Sept	1258.9	5.04	63.45	14713.1	666.31

RIEGER, ELIZABETH F., WILLOW CREEK FARM, PENLLYN, PA.

Dutchess Molly 92602	C	183	Sept	662.6	5.21	34.52	5015.9	252.13
Queenie's Maiden of Willow Creek 110584	G	359	Sept	344.5	5.97	20.57	6806.3	353.46
Tulip of Willow Creek 144694	F	214	Sept	1017.0	4.19	42.61	8281.1	343.70
Westbrook Itchen Rose 104457	F	183	Sept	870.0	4.29	37.32	6143.1	251.70
Willow Creek's Delight 110583	G	365	Sept	418.5	6.92	28.96	8191.2	388.23

ROBERTSON, R. B., TOMAH, WIS.

Arbadene Chene 103533	F	365	Sept	529.0	5.15	27.24	7612.9	336.20
Glendaisy Chene 103534	F	287	Sept	512.9	5.97	30.62	6073.9	303.74

ROSSER, THOMAS L., Jr., CHARLOTTESVILLE, VA.

Elizabeth May Rose of Rugby 102225	E	299	Sept	624.7	6.07	37.92	8632.3	471.85
May Gloria's Betty 91170	C	87	Sept	1000.1	5.08	50.81	3362.3	158.05

RUEPING, F. J., CORIUM FARM, FOND DU LAC, WIS.

Imp. Adaline of St. Croix 54122	A	365	Aug	309.3	4.22	13.05	15717.3	738.20
Corium Beauty 114646	G	321	Sept	553.6	5.11	28.29	8063.6	371.33
Corium Cypress 117048	G	160	Sept	759.8	4.93	37.46	4708.5	202.15
Corium Lady Ola's Calista 120664	G	25	Aug	688.0	5.45	37.50		
		55	Sept	860.4	5.45	46.89	1548.4	84.39

s. Superb of Edgemoor 49590
d. Lady Ola of Fern Hill 66808 A. R. 6449

Flossie of Winnebago 97302	D	319	Sept	589.4	5.13	30.24	8370.7	405.35
Pergue's Anna Glenwood 87763	A	233	Sept	686.3	6.03	41.38	6915.6	359.82
Sukie of Spring Brook 70722	A	191	Sept	791.2	5.40	42.72	6298.6	316.29

RUSSELL, GEORGE C., RUSSELLHURST FARMS, WILLOUGHBY, OHIO.

France's Lilly 3d 101991	B	24	July	949.5	5.11	48.52		
		55	Aug	1104.0	4.86	53.65		
		85	Sept	994.9	4.99	49.65	3048.4	151.82

s. Polycarp Sequel 39277
d. France's Lilly 26487 A. R. 10030

France's Lilly 4th 125382	F	79	Aug	940.1	4.74	44.56		
		109	Sept	790.7	5.29	41.83	3124.0	154.24
Golden Kitty of Lewison 23603	A	21	July	939.3	3.56	33.44		
		52	Aug	1449.6	3.46	50.16		
		82	Sept	1422.7	4.10	58.33	3811.6	141.93

s. Imp. Lord Mysie 11357 A. R.
d. Imp. Golden Kitty du Villocq 21298

Janessiere's Golden Jane 114139	G	129	Aug	1195.0	3.49	41.71		
		159	Sept	1136.0	4.01	45.55	6450.8	249.51
La Fosseuse of Russellhurst 3d 101336	A	183	Aug	895.9	5.11	45.78		
		213	Sept	731.3	5.62	41.10	7480.6	367.55
Mary Magdalen of Russellhurst 125384	G	136	Aug	884.2	4.85	42.88		
		166	Sept	790.3	5.45	43.07	4909.8	227.19
Phyllis's Princess 88380	A	221	Aug	1112.6	3.91	43.50		
		251	Sept	1151.5	4.32	49.74	10770.8	453.90
Prue's Jehanna 107069	G	364	Aug	849.4	4.97	42.22		
		365	Sept	20.4	4.97	1.01	10316.6	533.35
Rose Cora 62169	G	135	Aug	1190.1	4.35	51.77		
		165	Sept	1195.5	4.74	56.67	7090.5	307.46
Steinhurst Lady 90465	D	365	Aug	659.8	3.60	23.75	11540.1	473.63
Village Farm's Delight 92693	B	83	Aug	1337.6	4.22	56.45		
		113	Sept	1316.8	4.87	64.13	4975.1	220.37

RUSSELL, JAMES E., GLENBURNIE FARM, TRENTON, N. J. 1 day test.

Branford Foremost Clover 102925	E	156	Sept	885.4	5.39	47.72	5197.0	267.24
Chelly's Galore 5th 120028	G	365	Sept	194.7	5.50	10.71	7603.7	411.51
Chilmark Rival Belle 58645	A	354	Sept	832.7	5.01	41.72	14607.6	697.51

Daisy of Emmadine 110416	G	365	Sept	378.2	5.03	19.02	11851.3	555.53
Grapelawn Catherine 117114	G	196	Sept	763.4	5.98	45.65	6057.8	338.07

RYAN, THOMAS F., OAK RIDGE FARM, OAK RIDGE, VA.

Maggie of Oak Ridge 45110	A	176	Sept	567.8	5.78	32.82	4434.1	227.18
Oak Ridge Columbus's Dora 119610	G	177	Sept	275.4	6.58	18.12	2180.7	123.66
Oak Ridge Columbus's Effie 88253	B	30	Sept	758.1	5.99	45.41		
s. Fairy's Columbus of Oak Ridge 42291 A. R.								
d. Columbus's Effie of Oak Ridge 66741 A. R. 7633								
Oak Ridge Effie's Columbia 123857	G	83	Sept	503.9	6.08	30.64	1426.6	78.43
Oak Ridge Fairy's Maggie 119611	G	142	Sept	619.6	6.15	38.11	3320.2	187.46
Oak Ridge Lillie's Columbia 98597	D	128	Sept	801.8	5.71	45.78	3829.1	196.09
Oak Ridge Maggie's Columbine 123859	G	21	Aug	281.5	4.60	12.95		
		51	Sept	389.5	4.60	17.92	671.0	30.87
s. Fairy's Columbus of Oak Ridge 42291 A. R.								
d. Oak Ridge Columbus's Maggie 98596 A. R. 12362								

SAGE, HENRY M., FERNBROOK FARM, ALBANY, N. Y.

Imp. Beauty of Bella Cottage 104095	C	161	Sept	1172.6	3.98	46.67	7542.4	313.15
Imp. Blanchflower Belle 104115	E	294	Sept	689.0	5.00	34.45	9176.5	446.08
Vesta of Chicona 78435	A	242	Sept	916.2	4.86	44.43	9420.9	428.28

ST. AMANT, GEORGE W., ATAMANNSIT FARM, EAST FALMOUTH, MASS.

Imp. Astera of Atamannsit 137087	F	292	Aug	967.4	4.51	43.63		
		322	Sept	899.6	4.78	43.00	11145.4	498.45
Atamannsit Charity 119492	G	100	Sept	923.4	5.11	47.19	3442.4	171.96
Atamannsit Patience 109588	G	258	Sept	819.1	5.60	45.87	7178.3	374.87
Branford Adrienne 102927	E	149	Sept	923.6	5.17	47.75	5436.8	257.96
Cassie of Falcon's Flight 51286	A	83	Sept	1485.4	4.54	67.44	4272.8	177.78
Eidelweiss of Edgemoor 89819	C	221	Sept	742.7	4.87	36.17	7112.0	323.74
Glen Gable Creamcup 110401	E	104	Sept	1096.8	5.15	56.49	4181.7	187.43
Hailey Brilliant Keepsake 83082	A	179	Sept	1254.0	5.38	67.47	9249.3	464.96
Hillandale's Ultra Maid 111440	F	120	Sept	802.7	6.28	50.41	3588.7	196.81
Imp. Honour's Fairy of Langwater 110964	E	365	Aug	732.3	5.22	38.23	13981.8	629.99
La Belle Goldie of Woodlea 103941	F	282	Sept	626.7	6.49	40.67	7216.9	398.14
Langwater Gentle 70300	A	153	Sept	1100.0	5.61	61.71	6492.7	309.99
Langwater Leading Lady 70307	A	159	Sept	1038.3	5.17	53.68	6618.3	303.00
La Noce's May Rose 91329	D	355	Sept	1272.3	5.38	68.45	17741.4	912.97
Milk Maid's Snowdrop 91796	C	282	Sept	916.5	5.57	51.05	10887.9	564.64
Ultra's Lulu of Edgemere 98672	D	273	Sept	617.3	4.92	30.37	9973.6	452.97
Veda of Edgemoor 112688	F	112	Aug	966.0	5.40	52.16		
		142	Sept	806.1	5.96	48.04	4540.4	232.22
Warrior's Branford Primrose 98614	E	262	Sept	1081.4	4.79	51.80	10355.8	454.54

ST. AMANT, GEORGE W., Jr., AUBURNDALE, MASS.

King's Itchen Goldie 96339	C	85	Sept	1390.7	4.87	67.73	3929.5	187.06

SALSBURY, B. F., WILLOWMERE FARMS, FAIRFAX, VA. 1 day test.

Miss Surprise of Willowmere 78373	A	143	Aug	1032.9	4.58	47.31		
		173	Sept	908.6	4.64	42.16	6184.6	267.74
Willowmere Princess 80768	A	58	Aug	1208.0	4.14	50.01		
		88	Sept	1019.0	4.60	46.87	3208.6	140.07
Willowmere Sunflower 118531	G	227	Aug	908.3	4.67	42.42		
		257	Sept	833.9	4.32	36.02	8390.2	368.17

SAWYER, EDGAR P., OSHKOSH, WIS. 1 day test.

Pergue's Charmante 92412	C	273	Sept	834.7	5.07	42.32	9544.5	450.20
Pergue's Easter Dean 96712	A	218	Sept	906.7	4.64	42.07	7823.4	354.54
Pergue's Easter Lass 73626	A	153	Aug	1035.4	4.20	43.49		
		183	Sept	912.6	4.42	40.34	6731.4	297.64
Pergue's Mabell Dorothy 92398	A	214	Sept	1073.5	4.72	50.67	9296.5	438.44

SCHMIT, A. N., APPLETON, WIS.

Louise of Hillsdale 92427	A	31	July	1424.1	3.50	49.84		
		62	Aug	1400.5	3.50	49.02		
		92	Sept	1130.0	5.14	58.08	3954.6	156.94
s. Lady's Glenwood Diamond 24911 A. R.								
d. Clara of Appleton 52705								

SCHNEIDER, WILLIAM, LA PLATA, MO.

Gladys's Excelsior 46831	A	243	Aug	567.9	5.59	31.75		
		273	Sept	370.3	5.85	21.77	7722.4	415.13
Lena's Fawn 76863	A	243	Aug	729.6	5.45	39.76		
		273	Sept	706.5	6.14	43.38	8871.9	430.70

SCHWALEN, O. R., CITY VIEW FARM, ROBERTS, WIS. 1 day test.

Duchess of City View 105184	F	365	Sept	313.8	6.37	19.99	9267.1	510.07
Flora's Cream Cup of City View 99113	G	365	Sept	349.8	5.94	20.78	9929.0	548.16

SCOVILLE, ROBERT & HERBERT, GRASSLAND FARMS, TACONIC, CONN.

Grassland Anita 118954	D	229	Sept	966.0	4.55	43.95	11053.2	485.68
Grassland Fawn Frances 129937	G	61	Sept	866.1	4.71	40.79	1853.0	80.27
Grassland Flonoria 116481	G	219	Sept	876.3	4.14	36.28	6790.6	286.41
Grassland Florise 123229	G	202	Sept	927.3	4.45	41.26	6717.2	282.51
Grassland Polly 121397	F	151	Sept	895.8	4.34	38.88	4898.4	207.27
Grassland Portia 123228	G	297	Sept	775.0	4.46	34.57	8046.6	328.55
Grasslands Frances 85008	B	178	Sept	997.4	4.46	44.48	6917.1	285.23
Grasslands Zoebass 92863	A	226	Sept	532.3	5.86	31.19	6536.5	358.59
Grassland Wayward Wardena 129938	G	135	Sept	769.7	4.40	33.87	3681.0	154.46
Grassland Zarilda 129939	G	61	Sept	764.6	5.10	38.99	1607.6	77.09
Marva's Marvinia 61088	A	153	Sept	875.8	4.68	40.99	5139.7	239.04
Masher's Flavia 29972	A	276	Sept	476.2	6.32	30.10	10260.8	467.22

SHAW, ALBERT, STERLING FARM, STERLING, VA.

Morven's Pride 2d 103878	B	122	Sept	1100.7	4.17	45.90	4939.9	207.87
Morven's Primrose 78757	A	259	Sept	1127.0	3.95	44.52	13040.2	500.76

SHOEMAKER, S. M., "BURNSIDE," ECCLESTON, MD.

Gerar Galaxy 101919	D	77	Sept	1240.6	4.68	58.06	3274.8	162.41
Jardinere Glen Rose 107083	F	355	Sept	893.6	6.19	55.31	10555.5	548.87
Lady Procris 83299	A	207	Sept	1128.3	4.53	51.11	8075.4	351.21
Merry Edith 107082	F	320	Sept	581.1	5.74	33.36	8309.3	418.48
Merry Frances May 108094	F	314	Sept	843.0	6.41	54.04	9339.0	543.49
Merry Gracieuse 107085	D	61	Sept	1120.3	5.31	59.49	2287.5	116.80
Merry Midday 91804	C	80	Sept	1266.7	4.64	58.77	3443.6	171.26
Merry Primrose 107079	F	350	Sept	934.0	5.19	48.47	11416.5	588.11
Procris Barbi 100181	D	148	Sept	1044.3	5.77	60.26	6213.6	311.98
Procris Marchaud 120155	G	350	Sept	625.4	6.30	39.40	8508.7	499.42
Procris Ultra Barbi 112137	G	263	Sept	801.2	6.20	49.67	7561.1	435.74

SMITH, FLEET K., EAST NORTHPORT, N. Y. 1 day test.

Champion's Charity of Little Farm 152731	G	30	Sept	890.6	4.00	35.62		
s. Queen's Champion of Oakhurst 40159 A. R.								
d. Hope of Little Farm 90846 A. R. 13572								
Cowslip of Little Farm 109960	C	300	Sept	420.0	5.95	24.99	7326.9	414.75
Mazie's Rose of Little Farm 99055	A	206	Sept	1024.5	5.16	52.86	8804.6	413.29

STEVENS, L. B., SHORELAND FARM, HARTLAND, WIS. 1 day test.

Guinian's Beauty 48828	A	325	Sept	969.3	5.31	51.47	15356.9	756.72
Shoreland Katina 134393	G	267	Sept	638.6	5.05	32.25	6781.1	324.79
Shoreland Katinka 102701	D	212	Sept	787.2	5.26	41.41	7179.7	368.34

STONE, GALEN L., GREAT HILL FARM, MARION, MASS.

Great Hill's Cherry 83167	B	294	Sept	576.4	5.72	32.97	7885.0	401.36
Great Hill's Cherry Blossom 93385	E	334	Sept	761.1	5.27	40.11	10194.9	518.48

Great Hill's Primrose 109432	F	208	Sept	905.4	5.60	50.70	6694.3	329.53
Great Hill's Sunbeam 97036	D	112	Sept	868.9	4.73	41.10	3495.4	161.53
Great Hill's Sunflower 65157	A	119	Sept	1368.1	4.51	61.70	6187.8	286.02
Great Hill's White Wing 92438	C	102	Sept	1065.0	4.32	46.01	4157.6	172.51

STOUT, H. L. & F. D., CEDAR LAKE FARMS, MIKANA, WIS.

Broad Ripple Echo 74361	A	178	Sept	871.1	6.83	59.50	6327.1	366.32
Gerar Pearl's Daughter 77032	A	122	Sept	1672.7	4.63	77.45	7197.9	301.52
Hope's Ginger of Tilden Farms 123782	G	30	Sept	602.0	4.37	26.31		
s. Hope's May Rose of Maple Hill 35903 A. R.								
d. Sir Rosewood's Ginger 65051 A. R. 8862								
Lone Pine Charity 72846	A	337	Sept	1217.6	5.19	63.19	15988.5	772.79
Lone Pine Charmeress 107989	F	203	Sept	832.7	5.80	48.30	6095.0	354.05
Lone Pine Delight 92446	C	176	Sept	905.5	4.31	39.03	7746.9	311.97
Lone Pine Ecstasy 109154	F	273	Sept	701.5	6.47	45.39	7799.4	476.65
Lone Pine Hope's Violet 102113	E	327	Sept	771.5	5.93	45.75	9518.9	501.23
Lone Pine King's La Belle 83484	A	126	Sept	1205.4	4.30	51.83	5719.0	217.81
Lone Pine Lady Eleanor 72847	A	19	Aug	729.7	4.44	32.40		
		49	Sept	1277.3	4.44	56.71	2007.0	89.11
s. Langwater Hayes Rosie's King of the May 16723 A. R.								
d. Lady Enid of Lone Pine 40863 A. R. 3932								
Lone Pine Rose Leaf 118012	G	16	Aug	535.5	4.36	23.35		
		46	Sept	1059.1	4.36	46.18	1594.6	69.53
s. Lone Pine Agitator 56691								
d. Lone Pine Rose 57010 A. R. 6653								
Lone Pine Rose Petal 102114	F	311	Sept	632.8	6.85	43.35	8021.0	472.53
Lone Pine Victoria 109153	G	365	Sept	111.6	6.59	7.35	6680.2	382.09
Mignot's Fanny of Tilden Farms 115152	F	117	Sept	638.5	5.61	35.82	2527.0	120.17
Miss Belle of Locust Lane 2d 79110	A	92	Sept	1293.8	4.66	60.29	4010.2	160.19
Raider's Belle of Linda Vista 56230	A	362	Sept	295.4	5.09	15.04		
				206.0	5.22	10.75	11328.3	521.03
Verna Glenwood of Hillsdale 99681	A	324	Sept	811.7	5.91	47.97	12394.1	642.95

STRINGFELLOW, W. B., STRINGFELLOW FARM, CHESTER, S. C.

Imp. Aurora of Mara Alva 75349	A	325	Sept	480.2	5.25	25.21	8646.6	440.71
Onota's Marion Lucille 64760	A	325	Sept	608.4	5.17	31.45	10442.2	511.95

SUNDERLAND, E. J., CHANUTE, KANS.

Betty Pet of Elderwood 91605	C	273	Sept	891.2	4.88	43.49	8981.9	401.69
Lady Violet of Harvest Knoll 80470	A	161	Sept	1231.1	4.46	54.91	7553.8	312.59

SY, FRED, KIEL, WIS. 1 day test.

Glenwood Girl of Eaton 48703	A	320	Sept	657.9	6.56	43.16	10114.4	557.55
Myra of Eaton 108707	F	244	Sept	603.1	7.28	43.91	7021.8	379.81
Sequel's Alice 117082	G	285	Sept	742.0	4.61	34.21	9148.9	381.88

TABER, H. E.,-EST., MAPLE ROW FARM, CASTILE, N. Y. 1 day test.

Margaret M. of Maple Row 64230	A	365	Sept	467.6	6.16	28.80	9478.6	528.03
Margaret's Model 73652	A	285	Sept	976.3	5.48	53.50	11314.9	588.88
Rainbow's Easter Lily 85945	B	365	Sept	258.6	6.20	16.03	9572.0	553.69
Reservation Grace 113261	G	315	Sept	662.3	5.11	33.84	7991.8	404.35

TARBELL, GAGE E., TARBELL FARMS, SMITHVILLE FLATS, N. Y.

Chloris of Tarbell Farms 2d 103906	E	291	Sept	701.7	4.88	34.24	9354.3	402.25
Mignonette of Tarbell Farms 108850	E	10	Aug	367.0	4.29	15.74		
		40	Sept	1079.1	4.29	46.29	1446.1	62.03
s. Major Galore of Harbor Hill 47978								
d. Mita of Tarbell Farms 2d 63357 A. R. 7826								
Mita of Tarbell Farms 3d 76109	A	256	Sept	614.1	5.25	32.24	8835.1	416.22
Suzanne of Tarbell Farms 107096	E	222	Sept	471.4	4.84	22.82	6865.4	296.95
Village Uter 3d 83365	B	346	Sept	470.6	5.36	25.22	8748.3	432.79
Village Uter of Tarbell Farms 105206	B	118	Sept	960.1	4.69	45.03	4309.5	201.17

TAYLOR, MOSES, ANNANDALE FARM, MOUNT KISCO, N. Y.

Brockie of Annandale 114838	E	273	Sept	680.1	5.45	37.07	7700.7	430.83
Claire of Annandale 114840	F	273	Sept	753.5	5.19	39.11	7705.4	378.51
Eleanor of Annandale 114839	F	315	Sept	706.9	5.94	41.99	9092.5	492.34
Marcella of Annandale 114842	G	134	Sept	584.0	6.65	38.84	3161.2	168.67
Moss Rose of Annandale 93613	D	365	Sept	805.7	6.69	53.90	13805.3	775.32
Vanity of Annandale 93614	E	365	Sept	178.3	5.10	9.09	14817.4	733.23

TAYLOR, MOSES, GLEN FARM, NEWPORT, R. I. 1 day test.

Dimple of the Glen 111151	G	242	Sept	620.8	4.83	29.98	6123.8	325.48
Pinks of the Glen 64407	A	290	Sept	780.1	4.15	32.37	10892.4	520.84

TENNEY, D. D., SHOREWOOD FARM, CRYSTAL BAY, MINN.

Alta Golden Secret of Adams Farm 141749	G	136	Sept	1015.6	4.36	44.28	4849.5	211.02
Beauty of Upland 95662	E	348	Sept	596.8	6.48	38.67	7428.0	473.42
Cherub's Golden Girl of Shorewood 117548	F	171	Sept	660.1	6.35	41.92	4761.1	263.49
Golden Secret's Sweet Blossom 115164	F	201	Sept	535.6	6.44	33.85	5009.6	289.58
Hazel of Upland 97464	E	299	Sept	829.8	5.55	46.05	9881.4	550.55

THOMAS, MARTHA G. & HOWELL, ANNA THOMAS, WHITFORD FARMS, WHITFORD, PA. 1 day test.

Alphea of Whitford 141935	A	187	Sept	818.8	4.47	36.60	5855.6	263.39
Lizzie of Whitford 141078	C	214	Sept	646.9	4.81	31.12	6761.6	327.96
Pauline's Pet of Whitford 72323	A	214	Sept	855.3	4.83	41.83	7632.1	361.45
Princess Pet of Whitford 141936	A	214	Sept	963.1	4.22	40.64	8549.9	361.69
Willoughby's Mary Anna of Whitford 141938	C	164	Sept	749.2	4.26	31.92	5264.5	225.89
Willoughby's Queen of Whitford 131139	A	202	Sept	739.2	4.83	35.70	6769.5	318.64

THOMPSON, A. A., OAK HILL ESTATE, UNIONTOWN, PA.

Alderney's Daisy of Oak Ridge 70778	A	183	Sept	972.5	5.21	50.67	7018.6	324.81
Friendship Lady Viole 73165	A	7	Aug	249.9	4.94	12.35		
		37	Sept	929.4	4.08	37.92	1179.3	50.27
s. Polly's Masher 22513 A. R.								
d. Imp. Violette of the Isle 3d 50439								
Friendship May Dot 98582	D	80	Sept	1235.3	4.79	59.17	3266.5	149.73
May Rose Golden King's Irene 98759	C	38	Sept	1171.6	4.77	55.89	1490.5	73.40
Woodbine's Eva 95031	C	79	Sept	1077.4	4.98	53.65	2618.1	126.93
Woodbine's Little Gurexa 95025	A	42	Sept	1410.0	4.07	57.39	1837.4	77.01

THOMSON, FRANK GRAHAM, BROOKMEAD FARM, DEVON, PA.

Brookmead's Deanie 97562	B	166	Sept	1191.5	4.84	57.67	7313.7	359.63
Brookmead's Heartsease 97571	D	187	Sept	1065.7	5.35	56.80	7183.9	376.93
Brookmead's Myrtle 119435	G	151	Sept	840.0	5.25	44.10	4612.0	214.18
Brookmead's Plum Blossom 117141	D	61	Sept	1105.4	4.36	48.20	2325.2	93.70
Brookmead's Sister Anne 97561	B	171	Sept	1296.9	4.44	57.58	8222.3	332.99
Brookmead's Tulip 113232	G	256	Sept	884.2	5.05	44.65	7545.5	378.76
Brookmead's Veronica 117142	G	346	Sept	795.6	6.26	49.80	10507.4	593.60
Hildie of Brookmead 2d 69743	A	365	Sept	550.0	5.51	30.31	9674.2	524.38

THRELFALL, JOSEPH, SOUTH HINGHAM, MASS.

Imp. Belinda of Woodlands 138215	D	175	July	726.1	5.80	42.11		
		206	Aug	661.4	5.81	38.43	5706.7	289.96

Imp. Melrose Beauty of Knollwood 110630	A	223	July	789.2	4.29	33.86		
		254	Aug	744.0	4.29	31.92	8244.5	362.62

TINKHAM, H. L., RAMBLETON FARMS, BUZZARDS BAY, MASS.

Imp. Era of Clovelly 110626	A	365	July	694.7	4.60	31.96	13785.7	623.41
Imp. Jip's Lady Progress 94106	B	69	July	1159.3	5.70	66.08		
		100	Aug	1103.5	5.27	58.15	3681.0	296.70
Imp. Kate II. of the Echelle 115072	A	84	July	1256.5	4.10	51.52		
		115	Aug	1098.2	4.14	45.47	4669.8	202.12
Imp. Pulias Rosy May II. 111075	D	122	July	1169.9	6.14	71.83		
		153	Aug	1042.2	5.85	60.97	6643.7	362.23
Rambleton Arbutus 114344	G	153	July	954.2	4.47	42.65		
		184	Aug	923.4	4.52	41.74	6330.2	264.57
Rambleton Daisy Moon 111167	G	289	July	719.5	4.82	34.68		
		320	Aug	599.8	4.81	28.85	9868.4	452.20
Rambleton Wild Rose 111170	G	229	July	811.5	4.89	39.68	7267.2	341.27

TREAT, HENRY W., SUMMIT STOCK FARM, TALLMADGE, OHIO.

Jennie of La Grange 3d 48430	A	109	Sept	943.1	4.56	43.01	3749.0	166.34
Snowball of Chestnut Hill 50680	A	139	Sept	906.6	5.08	46.06	4670.5	223.32
Snowball of Summit Farm 80440	A	53	Sept	992.2	5.03	49.91	1739.7	86.84
Waddington Elberta 113419	G	304	Sept	172.1	5.86	10.09	6125.4	338.99

TSCHUMY, E. E., "WOODVALE," NEW MILFORD, OHIO. 1 day test.

Countessa Rival of Woodvale 80326	A	327	Sept	452.9	5.58	25.27	9359.8	415.36
Rival's Boquet 86077	B	233	Sept	500.9	4.74	23.74	7265.9	311.50
Woodvale Lena 60484	A	183	Sept	708.3	4.89	34.64	6423.2	280.48
Woodvale Queen B. 111677	G	254	Sept	387.6	5.09	19.73	5340.7	242.84
Woodvale Queen Louise 111679	G	332	Sept	256.9	5.61	14.41	6641.9	309.46
Woodvale Rivalene 80324	A	334	Sept	451.3	6.12	27.62	9454.9	473.33

TUCKER, GERTRUDE L. C., MRS., ELGERCON FARM, WILLOUGHBY, OHIO.

Buttercup of Elgercon 111596	G	365	Sept	365.3	5.92	21.63	10087.3	523.50
Clover of Elgercon 87812	A	158	Sept	1176.8	5.02	59.08	7348.2	348.62
Elgercon Gerlee 45919	A	61	Sept	1192.7	4.41	52.60	2357.3	100.35
Fanchette of Elgercon 124282	G	122	Sept	934.5	5.65	52.80	4362.0	220.87
Jewel's Lassie of Elgercon 98463	C	122	Sept	770.1	5.02	38.66	3863.2	186.24
Princess Holiday of Elgercon 92389	C	190	Sept	885.0	6.24	55.22	7117.4	431.03

TURNER & DUVALL, CALDER FARM, PARKTON, MD. 1 day test.

Abbeyleix Judy 119127	G	214	Sept	530.0	5.65	29.95	5325.3	255.13
Surprise's Gem of Fairview 103649	E	207	Sept	761.8	4.86	37.02	6282.8	311.20

TUTTLE, HOWARD B., NAUGATUCK, CONN.

Alfrionia 127367	D	184	Sept	861.0	5.72	49.25	7049.3	365.67
Eudoxia 57236	A	302	Sept	612.5	5.98	36.63	10599.4	555.74
Laconia Lenfestey 127357	D	248	Sept	726.6	5.50	39.96	8129.9	417.66
Lelie Lenfestey 85372	A	151	Sept	976.3	5.14	50.18	6085.3	295.11
Lolotte Lenfestey 55703	A	252	Sept	1093.1	5.16	56.40	10923.6	522.82
Marfusha 140578	F	21	Aug	496.6	5.03	24.98		
		51	Sept	761.9	5.03	38.32	1258.5	63.30
s. Langwater Hornet 39438								
d. Mutine 63635								
Marivane 140573	F	258	Sept	925.2	4.72	43.67	8689.5	392.57
Ninian Nadine 140574	F	291	Sept	870.4	5.02	43.69	10081.3	503.47

VAN BEUREN, M. M., SUNNYFIELDS FARM, NEWPORT, R. I.

Ann Bloom 52070	A	103	Sept	1171.4	4.12	48.26	4759.5	185.24
Blanchette of Edgerton 79275	A	223	Sept	730.8	5.54	40.49	6225.7	322.78
Dairy Maid Lass 72869	A	305	Sept	189.1	5.58	10.55	6084.0	340.12
Great Hill Lassie 69057	A	297	Sept	930.6	4.86	45.23	11686.7	524.80
Imelda of Hylsted 76026	A	170	Sept	788.4	4.75	37.45	5911.3	282.01
Marjorie May Rose 99226	E	274	July	556.0	4.16	23.13		
		305	Aug	295.7	4.73	13.99		
		335	Sept	130.9	5.25	6.87	8866.6	400.98
Sunnyfield's Milkmaid 118013	G	132	Sept	575.3	4.17	23.99	3169.2	127.00

VAUGHAN, L. E., FERN HILL FARMS, ORONOGO, MO.

Glencoe's Arline 2d 115292	F	254	Sept	766.5	4.31	33.04	7636.5	279.63
Glencoe's Glenwood Jane 113848	G	349	Sept	691.8	5.48	44.83	8788.5	490.16
Josephine of Cove Hollow 90728	A	347	Sept	1201.0	5.13	61.61	17481.1	828.12
Lady Rose Allen 2d 115293	G	265	Sept	911.0	5.24	47.74	8966.9	405.82

VOGEL, AUGUST H., NASHOTAH, WIS.

Alba of Pauline's Wood 104303	E	153	Sept	982.4	4.85	47.65	5577.4	263.14
Kathryn of Pauline's Wood 109810	E	82	Sept	1070.9	4.59	49.15	3060.0	141.52

VOIGT, L. T. & E. T., FUTURE HOPE DAIRY FARM, REEDSVILLE, WIS.
1 day test.

Dairymaid of Future Hope 120245	G	207	Sept	796.9	4.27	34.03	6555.6	264.92
Hazel Oh So of Future Hope 94000	D	192	Sept	942.9	5.01	47.24	7560.5	350.40
Little Bo-Peep of Future Hope 104930	F	265	Sept	889.3	4.97	44.20	9793.5	436.28
Madero Lady 86135	A	203	Sept	1033.4	5.00	51.67	8814.0	394.77
Pearl of Louis Croners 63755	A	207	Sept	878.2	4.22	37.06	7344.1	318.07
Rose's Bell of Louis Corners 75223	A	217	Sept	828.5	5.15	42.67	8288.4	356.69

WARBURG, FELIX M., WOODLANDS FARM, WHITE PLAINS, N. Y.

Woodland's Edwardina 83546	A	143	Sept	946.9	4.56	43.18	4815.1	208.94
Woodland's Rosa Bonheur 59571	A	358	Sept	542.0	5.49	29.76		
		365	Oct	127.0	5.49	6.97	9697.7	533.33

WATERS, J. A., TWIN FALLS, IDAHO.

Imp. Lena of Clovelly 133289	G	305	Aug	177.1	5.55	9.83	5853.2	280.11

WAWA DAIRY FARMS, WAWA, PA.

Colonel Douit's Maid of Wawa 101675	E	340	Sept	488.5	5.55	27.11	7882.0	390.52
Eleanor of Wawa 113248	G	225	Sept	790.5	4.12	32.57	6652.2	246.91
Evangeline's Belle of Creek Farm 80572	A	63	Sept	1252.4	5.06	63.37	2687.1	148.16
France's Milkyway of Wawa 71078	A	227	Sept	952.7	4.55	43.35	8517.6	356.68
France's Snowdrop of Wawa 101676	E	208	Sept	974.4	4.62	45.02	7356.2	323.87
Glenwood's Hope of Creek Farm 80571	B	92	Sept	1065.2	4.61	49.11	3516.5	148.43
Glenwood's Lady Raymond of Wawa 87459	B	240	Sept	1145.9	4.28	49.04	10693.4	416.73
Imp. Mary Ann of La Villette 54312	A	56	Sept	1327.3	4.34	57.60	2455.0	113.20
Quaker Belle of Wawa 122791	G	82	Sept	1171.2	4.46	52.24	3260.0	143.19
Queen Bee of Wawa 67417	A	242	Sept	928.4	5.05	46.88	9080.4	414.65
Queen's Busy Bee of Wawa 107308	F	269	Sept	911.7	5.40	49.23	9132.5	427.80
Richement of Butternut Brook 71178	A	92	Sept	1630.9	3.88	63.28	5119.3	199.73
Royal Master's Blossom of Wawa 126495	G	361	Sept	273.9	5.50	15.06	6501.0	304.24
Stars and Stripes' Milkyway of Wawa 110671	F	225	Sept	691.1	5.16	35.66	5983.8	280.34

WEBSTER, EDWIN S., CHESTNUT HILL, MASS. 1 day test.

Elizabeth Hovey 82937	A	143	Sept	537.1	4.83	25.94	3456.5	157.00
Forestdale Nunette 117003	F	153	Sept	704.9	5.84	41.17	4078.9	214.48
Silverwood's Hope 97177	D	136	Sept	476.1	5.05	24.04	2646.9	135.74

WELSH, CHARLES NEWBOLD, MRS. PHILADELPHIA, PA.

Fantinelily Queen 101577	E	273	Sept	752.2	4.67	35.13	8296.2	353.42

WESSELS, HULDA T., WINDMERE FARM, CHINO, CALIF.

Imp. Loulou's Pride of the Salines 94701	A	3	Aug	113.3	4.72	5.35		
		33	Sept	1456.8	4.72	68.76	1570.1	74.11
s. Sequel's Mascot R. G. A. S. 3301 P. S. A. R.								
d. Loulou II. of the Salines R. G. A. S. 12115 P. S.								
Vampire of Edgemoor 107123	E	70	Sept	1001.4	5.24	52.47	2361.9	119.89
Young Laughing Water 52036	A	85	Sept	1301.7	4.62	60.14	3904.1	180.68

WEST, POPE N., WAUPACA, WIS.

Juanita of Maple Lind 99041	E	315	Aug	616.6	7.03	43.35		
		345	Sept	463.3	6.51	30.16	8830.3	557.38

WEST, WILLIAM R., HIGH HILL FARM, NEW BEDFORD, MASS.

Buttercup of High Hill 122566	G	104	Sept	715.5	5.43	38.85	2559.0	121.95
Delight of High Hill 99115	D	283	Sept	910.1	5.16	46.96	10961.1	527.13
Elinor of High Hill 89079	A	62	Sept	1401.3	4.79	67.12	2667.8	126.78
Gayhead's Ultra May Betsy 67832	A	335	Sept	563.1	5.34	30.07	8585.3	413.37
Imp. Nora of the Gele II. 95425	A	324	Sept	953.8	4.80	45.78	12971.4	546.63
Pride of High Hill 105293	D	107	Sept	1394.6	4.23	58.99	4983.1	194.38
Robert's Belle of High Hill 123726	G	111	Sept	845.4	4.50	38.04	3248.5	133.64

WHITE, GEORGE M., GAYHEAD GUERNSEY FARM, COXSACKIE, N. Y.

Gayhead's May 73935	A	365	Sept	946.9	5.23	49.52	13320.8	672.90
Gayhead's Ultra Beauty 95949	D	321	Aug	318.9	6.26	19.96		
				102.5	4.64	4.76		
		351	Sept	972.0	4.64	45.10	11049.6	543.59
Gayhead's Ultra Glow 98882	D	106	Sept	1204.7	4.05	48.79	4844.8	189.31
May of the Catskills 111607	F	315	Sept	888.6	5.05	44.87	11988.0	553.16

WHITE, WALTER C., CIRCLE W FARM, GATES MILLS, OHIO.

Charter's Queen of Hickory Grove 121886	G	157	Sept	867.6	4.67	40.52	4706.5	214.68
Favorite of Hickory Grove 97827	C	11	Aug	414.0	4.21	17.43		
		41	Sept	1270.0	4.21	53.47	1684.0	70.90
s. Cottie's Royal Laddie 29024 A. R.								
d. Nina's Pet 52422								
Galaxy's Fawn 95720	D	365	Sept	661.5	5.99	39.62	14457.5	787.65
Geneva of Cornalfa 108056	F	204	Sept	667.6	4.56	30.44	6543.5	291.15
Glory of Hickory Grove 107345	E	119	Sept	1037.9	4.75	49.30	4305.7	194.05
Hannah May of Rockingham 94934	C	122	Sept	1053.5	5.38	56.68	4759.2	233.15
Langwailer Madge 111966	F	7	July	171.3	4.77	8.17		
		38	Aug	897.0	4.77	42.79		
		68	Sept	831.9	4.54	37.77	1900.2	88.73
s. Golden King of Maple Ridge Farm 48686								
d. Jennie's Blossom 93531								
Maranda White 112636	G	241	Sept	1077.8	4.09	44.08	8606.7	361.56
May King's Itchen Polly 101085	A	14	Aug	649.7	3.65	23.71		
		44	Sept	1631.6	3.65	59.55	2281.3	83.26
s. May King's Laddie of Chilmark 32065 A. R.								
d. Polly of Maple Grove 31471								
Nancy Pearl 71253	A	365	Sept	964.8	5.11	49.30	14116.7	667.22
Nina's Pet 52422	A	156	Sept	1405.8	4.96	69.73	8471.0	359.61
Pet's Lassie of Hickory Grove 84603	A	196	Sept	1128.9	3.88	43.80	7839.6	329.16
Raymond's Lucy of Oaks Farm 74827	A	158	Sept	1228.3	4.79	58.84	7688.9	352.87
Raymond's Molly of Oaks Farm 77926	A	282	Sept	1178.3	4.68	55.14	11619.2	538.18
Rosamond of Hickory Grove 96138	D	242	Sept	1027.7	4.93	50.67	9438.4	404.04
Roseleaf of Fernbrook 115194	G	209	Sept	1014.8	4.06	41.20	7093.6	290.92
Rose of Convoy 25635	A	21	Aug	873.4	3.56	31.09		
		51	Sept	1175.3	4.41	51.83	2048.7	82.92
s. Cloette's Echo 9875								
d. Nina of Convoy 21291 A. R. 13843								
Trixie White's Early Bloom 115371	G	175	Sept	1029.2	4.27	43.95	6981.0	296.16
White's Royal Lassie 111467	G	241	Sept	1033.0	5.82	60.12	8465.0	426.81

WHITE, W. T., HALFRED FARMS, CHAGRIN FALLS, OHIO.

Annetta of Pine Mead Herd 46439	A	92	Sept	855.1	4.76	40.70	2615.9	121.37
Caromel's Gay Girl 61925	A	200	Sept	977.0	3.82	37.32	7919.7	317.74
Halfred Farm's Dairy Maid 115756	G	211	Sept	1067.8	4.57	48.80	7675.1	365.85
Halfred's Farms' Daybreak 73880	A	164	Sept	1068.4	4.27	45.62	6161.3	264.09
Lelia Peerless 115564	G	143	Sept	577.2	4.22	24.36	2843.8	115.62
Nellie of Old Homestead 79545	A	40	Sept	1451.0	3.70	53.69	1915.8	71.26
Roberta of Highland 52646	A	40	Sept	1393.1	4.47	62.27	1839.7	81.97
Uncle Sam's May 109179	E	190	Sept	857.9	3.82	32.77	5577.7	213.69

WHITNEY, C. L. A., WYEBROOK FARM, LOUDONVILLE, N. Y.

Beauty's Princess of Vlaumans Kill 97227	C	153	Sept	1336.5	4.48	59.88	8070.4	342.85
Gretian's Itchen Bell of Vlaumans Kill 99579	E	343	Sept	818.0	5.62	45.97	12435.8	659.99
Jessie Hayes of C. I. F. S. 70004	A	300	Sept	997.9	4.23	42.21	12417.6	509.21
Viola's Rose of Springside 91972	A	167	Sept	1408.4	4.10	57.74	9262.4	366.41

WHITNEY, HARRY, GREENBANK FARM, KENNETT SQUARE, PA. 1 day test.

Nathena Locust 119791	F	273	Sept	631.3	5.30	33.46	7974.1	405.14

WHITTEMORE, OSCAR M., LENOX, MASS.

Bonnie Brier Nell 107893	D	123	Aug	739.0	4.91	36.28	3545.2	173.45
Cowslip's Rose Bud 114191	F	31	Aug	714.8	4.73	33.81		
s. Cowslip's Masher Sequel of Elmlawn 39812								
d. Rose Bud of Maudesleigh 78099								
Elsie of Clover Leaf Stock Farm 105032	F	270	July	643.2	5.34	34.35		
		301	Aug	531.4	5.81	30.87	6629.4	342.82
Red's Golden Secret 110351	F	163	Aug	638.3	5.26	33.57	3887.4	207.30
Sturdy's Bopeep of Locust Hill 86730	B	132	July	761.6	4.78	36.40		
		163	Aug	685.5	5.03	34.48	4380.8	207.25

WILKINS, CHARLES A., MOUND CITY FARM, PLATTEVILLE, WIS.

Primrose of Mound City 102303	E	355	Sept	435.2	5.07	22.06	9496.0	452.88
Rosy's Pride of Hillside 78666	A	328	Sept	818.2	5.27	43.12	11335.2	568.77
Rutila of Mound City 102305	E	345	Sept	769.0	4.72	36.30	12173.8	529.49
Selma Bell of Mound City 66874	A	232	Sept	1190.0	4.79	57.00	10942.6	492.48
Susanna of Mound City 91017	C	230	Sept	682.7	5.02	34.27	7028.0	359.09

WIRT, CHARLES E., CLOVER LAWN FARM, LEWISTON, MINN. 1 day test.

Clover Lawn's Guiding Star 100467	D	132	Aug	710.5	4.37	31.05	3952.3	158.57
Clover Lawn's Miss Gleam 104387	F	280	Aug	970.4	3.90	37.85	10683.4	421.53
Masher's Lark 74024	A	143	Aug	763.0	4.32	32.96	4510.6	181.34

WITTIG & DREW, KENILWORTH FARM, McLEAN, VA. 1 day test.

Kate Pie's Jersey Rose 113255	G	304	July	554.1	4.81	26.65		
		335	Aug	445.0	5.04	22.43	7483.3	376.68
Miss Frances of Kenilworth 112515	E	50	Aug	836.1	3.84	32.11	1450.7	51.96
Pride of Kenilworth 112066	F	116	Aug	1024.3	4.42	45.27	4291.2	176.10

WOOD BROOK FARMS, INC., METUCHEN, N. J.

Lois of Ewing 116013	G	196	Sept	626.3	5.20	32.57	4704.5	231.10
Viola of Ewing 2d 117559	F	113	Sept	682.2	5.08	34.66	2864.4	134.18

WOOD, GEORGE, WAWA DAIRY FARMS, WAWA, PA.

Brookmead's Daffodil 73129	A	280	Sept	926.3	5.10	47.24	12319.2	575.66
La Fleur du Jardin's Fair Annie of Wawa 54164	A	365	Sept	44.8	5.11	2.29	8913.3	422.00

WOOLVER, R. H., ONEIDA, N. Y.

Valentine Belle 107540	F	365	Sept	534.7	5.29	28.29	8025.3	383.14

YAEGER, L. A., THE TILE SPRING FARM, GOOD THUNDER, MINN.

Belva's Pride of Richland 107501	F	341	Aug	143.7	5.00	7.19		
		365	Sept	443.3	3.61	16.00	8627.7	394.16
Bonnie Gladys of Richland 108818	F	331	Aug	117.1	5.65	6.62		
		361	Sept	128.0	4.45	5.70		
		365	Oct	117.3	4.45	5.22	7674.1	391.93
Edith Rose Bud 59403	A	345	Sept	733.0	5.30	38.85	11475.8	635.33
Rena of Lickbrook 92491	D	365	Sept	99.9	7.39	7.38	8289.3	519.34

ZELL, A. STANLEY, THORNTON FARM, RIDERWOOD, MD.

Governor's Grace 93424	C	100	Sept	826.1	4.99	41.22	3296.8	167.05

ZIESING, AUGUST, THORN HILL FARM, DEERFIELD, ILL.

Fleurie of Thorn Hill 95462	D	239	Sept	543.5	6.70	36.41	6368.1	374.28
Imp. Heaume's Beauty 74529	A	76	Sept	1031.8	4.37	45.09	2938.1	111.43
Maggie of Thorn Hill 91628	C	282	Sept	623.0	5.48	34.14	9944.5	464.19
Marshall's Rosette of Thorn Hill 144464	G	153	Sept	818.0	5.06	41.39	4955.2	220.20
Moss Raider's Gloria 76892	A	19	Aug	634.1	4.79	30.37		
		49	Sept	966.8	4.79	46.31	1600.9	76.68

s. Imp. Moss Raider 22155 A. R.
d. Imp. Minnie of Mont Plaisant 39628 A. R. 6443

MERITORIOUS GRADE GUERNSEYS.

DOMASZEK, MATT, AMHERST JUNCTION, WIS.

New Hope Lily	A	83	Aug	1766.4	4.70	83.02		
		113	Sept	1596.4	4.98	79.50	6117.8	290.28

LARSEN, WILLIAM, CANNING CO., FERN-DELL DAIRY FARMS, GREEN BAY, WIS

1 day test.

Pansie	A	285	Sept	537.1	6.16	33.09	8594.0	482.33

MINNESOTA, UNIVERSITY OF, GRAND RAPIDS, MINN.

Brindle 2-3-3	C	252	Sept	551.4	5.77	31.82	8684.5	406.01
Brindle 2-3-4	D	9	Sept	477.3	4.86	23.20		

s. Duenota's 3rd Son 40983

TRANSFERS

List of Guernsey Cattle Transfers from October 1 to October 15, 1923

BULLS

Acton 92536—F. W. Sharp to J. C. Courter, Jetersville, Va.
Acton 92536—J. Carlton Courter to W. K. Barden, Chula, Va.
Alden's Steadfast 89131—J. C. Penney to J. M. Robbins, Fallston, Md.
Alma's Sequel of Mound City 51223—John C. Ogden to Charles E. Patton, West Grove, Pa.
Alphea's King of Shantituck 76928—Frank Williams to L. J. Gustavison, Harcourt, Iowa
American Boy of Woodend 84357—Albert C. Loring to R. M. Bennett, Minneapolis, Minn.
Apollo's Noble Souvenir 85745—Lynn West to Harry Arns, Glendale, Ohio
Apollo of Wild Brier Farm 83209—Ira McJunkin to Perry Gould, North Washington, Pa.
Apple Tree Rhodes 92631—Charles E. Perkins to Marie Zimmerman, Milford, Pa.
Audley M. 92701—A. M. Covert to Mrs. Louisa McFarland, Evans City, Pa.
Azucena's Standard 25537—Ferdinand Gutmann to F. G. Comins, East Greenwich, R. I.
Azucena's Standard 25537—F. G. Comins to Jesse W. S. Lillibridge, East Greenwich, R. I.
Bay Cliffs Royal Criterion 88530—Jay B. Deutsch to Archie Courchaine, Chassell, Mich.
Bay Cliffs Storm King 78870—Jay B. Deutsch to Arvid Larvas, Chassell, Mich.
Beacon Boy of Lakeview 87554—E. A. Moore to Frank Pablik, Bristol, Conn.
Beaulieu's Chester 92577—William Fitzgerald to A. Eskelin, Astoria, Oregon
Beauty Boy's Bennie 92675—Joseph P. Meyer to Mrs. Anna Brandes, Chilton, Wis.
Beauty's Boy of Oak Ridge 88575—Harry J. Becker to C. J. Weiland, Earling, Iowa
Beauty's Masterpiece of Ridgedale 72119—W. G. Udell to Edward Riester, Carey, Ohio
Beauty's President 89820—Charles Tomfohrde to Romanzo Parks, Sherry, Wis.
Belerma's Hero of Fond du Lac 61494—Emmet Sheridan to Aug. Rusebusch, Mayville, Wis.
Belle's Dragoon Governor 92657—John M. Trojovsky to R. L. Wintz, Kenwood Park, Iowa
Belle's Star of Elk View 92823—T. D. Jones to J. G. Jones, Union Dale, Pa.
Bellview's Proud Boy 89146—F. B. Buckley to Edward C. Griffen, Wayville, N. Y.
Bert of Kohndale 92573—M. T. Kohn to Mike Weise, Campbellsport, Wis.
Bessie's Laddie Boy 89452—J. C. McLaren Homer Ingalls, Passumpsic, Vt.
Big Boy of Zula Farm 92752—F. W. Sharp to R. E. Hite, Prince George, Va.
Billie B. of Urban View 92625—W. R. Sweet to Clair Kent, Winnebago, Minn.
Billy Sunday Billaxy 79032—A. H. Wieneke to Robert Kerl, Cross Plains, Wis.
Bingo of Koshkonong Place 89493—A. R. Hoard to Ignatz Rombalski, Eleva, Wis.
Blackwood's Fairy Glenn 83058—G. F. Blackwood & A. G. McIntosh to J. Minskey, Pomona, Calif.
Blackwood's Island Lad 88945—G. F. Blackwood & A. G. McIntosh to C. W. Ludlum, Pomona, Calif.
Blake of Homestead Farm 92674—Elmer E. Bullers to V. S. Cayler, Northpoint, Pa.
Bloom's Courtier of Elmlawn 57139—John Mack to Alfred Ranzinger, Franklin, Minn.
Blue Cross Guernsey Pride 92579—O. H. Stanford to Charles Nason, Townville, Pa.
Bob's Dean Prince of Gem City 67511—William Schluckebier to Harry Houck, Hannibal, Mo.
Bob of Cor-Alfa Farm 79412—E. H. Nelson to Harland W. Nelson, Glenville, Minn.
Bonnie Boy of Oladale 86490—Bernard Donigan to Frank Wilbur, Stillwater, N. J.
Bradford Prince 92658—Phillip M. Wright to C. B. Wright, Canton, Pa.
Brightsome's Don 87134—Carl Faldet to Tom Thompson, Amherst Junction, Wis.
Brilliant's Noble Boy of Midvalley 83266—J. Lang to I. Lang, Portland, Oregon
Brook Farm Duke 92539—Oscar M. Whittemore to William T. Mahanna, Lenox, Mass.
Brook Farm Sturdy 92538—Oscar M. Whittemore to Ascension Farm School, South Lee, Mass.
Brownie Boy of Elmwood 85653—H. S. Hansen to Christ Petersen, Frederic, Wis.
Buck of the Wilderness 91573—M. H. Willis to Jno. A. Gordon, Wilderness, Va.
Buddie B. of Cherry Lot 92490—Arthur B. Bullers to J. Vance Carrier, Linesville, Pa.
Burdick Farm Hero 92628—W. W. Burdick to C. E. Riley & Son, Perry, Mich.
Buster Bell of Pine Hill 92629—E. A. Black & Sons to Leroy Kelpien, Greenville, Mich.
Buster Boy of Paramount 92451—W. C. Fleming to J. A. Steed, Randleman, N. Car.
Butter Boy of Cosy Lane 87280—W. W. Clark to A. L. Hoge & Lewis Tabor, Springville, Iowa
Buttercup's Sequel 92545—Paul R. Abel to Eugene Williard, Kensington, Ohio
Calvin Coolidge of Glendale 92781—A. B. Grapes to E. A. Grimm, Hector, Minn.
Captain Yeoman of Donibristle 89933—J. D. Phillips to Joseph H. Wilson, Perkasie, Pa.
Celia's Beaucaire 92526—Charles C. Wooden to D. N. App, Selinsgrove, Pa.
Charles Ponzi 92774—Roland W. Boyden to Chester H. Elkins, Jackson, N. H.
Chene's Countryside Laddie 91068—F. J. Schmidt to L. C. Robson, Spring Green, Wis.
Cherub's Secret of Shadylawn 90628—Aaron C. Bagg to Leonard L. Titus, South Hadley, Mass.
Chicona Luke 79166—Albion L. Gile to Adamson Corporation, Reseda, Calif.
Chicona Solon 75681—P. J. McGowan & Sons to Adamson Corporation, Reseda, Calif.
Chicona Terence 84391—Albion L. Gile to Adamson Corporation, Reseda, Calif.
Chicona Veribest 85595—Albion L. Gile to Jacob Torkko, Winlock, Wash.
Chief of Sharnock Spring Farm 87689—Est. Leslie Weaver to Michael Proper, Rhinebeck, N. Y.
Choice's Laddie of Pleasant Hill 81350—C. Wilbur Miller to Janon Fisher, Jr., Eccleston, Md.
Clare's Patient King 18th 83781—J. Oscar Ensor to Isaac H. Crowther, Sparks, Md.
Clifton's Prince 92574—August Wehman to Allen Waterman, New Lisbon, Wis.
Climax's Inspector of Sunny Crest 92598—John Graham to L. A. Haas & Son, Victory Mills, N. Y.
Climax's Thistle of Sunny Crest 92600—John Graham to A. H. Deivendorf, Sprakers, N. Y.
Clover Blossom Aviator of Oak Grove 84046—G. W. Sankey to Swan Erickson, Durand, Wis.
Clover Lawn's Warrior 88062—Andrew Jergenson to John Klopotek, Almena, Wis.
Colonel Richmond of Oshkosh 92578—J. G. Morris to Oscar Helm, Oshkosh, Wis.
Columbia's Gem's Golden Star 92556—J. T. Graham to J. S. ... Smith, Clatskanie, Oregon
Commodore Cherie 92833—Edward Robb to Lawrence Chavaux, Perrysville, Mo.
Consuela's Pointer 3d 92515—Henry Tippery to Wayne V. Weeter, Sligo, Pa.
Corium Folly Laura's Donald 82806—F. J. Rueping to Elmer & Tony Anderson, Blair, Wis.
Corium Maes Mawr Dean 88618—F. J. Rueping to The Oaks Farm, Inc., Quitman, Ga.
Corium Regent's Dale 88615—F. J. Rueping to Lange & Chapin, Manawa, Wis.
Corporal of the Roses 92597—W. G. Forsythe to F. W. Landell, Elliott, Iowa
Countess Kenilworth 92776—Robert Lee Smith to Archie China, Sumter, S. Car.
Coventry Ulysses 95093—R. Lawrence Benson to Mrs. Tena Hart, Roy, Wash.
Dafney's May King of Rosewood 92692—Ace Rowe to O. S. Reist, Adel, Iowa
Dairy Boy of Olive 85664—John Ebels to O. C. Farmer, Pontiac, Mich.
Dairymaid's Cherry 92756—George M. Newlin to P. W. Rayl, Kingman, Kansas
Daisy's Archer 87761—Leonard Estate Co. to R. Earl Jones, Ashland, Oregon
Dandy of Brown Brook 91362—Edward Graves & Son to F. C. Bush, Java, N. Y.
Dan of La Grand 90130—R. B. McFarlane to C. J. Pipo, Farwell, Minn.
Dan of Lickety Split 50700—D. Shepard & Adolph Hause to A. Pappas, Sheldon, Wis.
Darwin's Pat Q. 92761—Grant Lynn & Son to W. H. Dodge, Langdon, Iowa
David of Hickory Hill 92491—R. Clarence Nunemaker to Guy Thayer, Lapaz, Ind.
Dazzler's Occidental King 78341—Wallie Hansen to Martin Reisenveber, Morris, Wis.
Deanie's Marose of Appletree Point 62742—G. L. Strobeck to U. A. Woodbury II., Burlington, Vt.
Demsey 74645—G. W. Goldson to J. P. Tryon, Canby, Oregon
Deputy Austell Boy 83332—J. R. Love to George A. Blackwell & James H. Welch, Waukesha, Wis.
Detonator of Cloverley 63699—George F. Morse to George H. May, Lancaster, Mass.
Dewey's Boy 92775—A. S. Graybill to Mrs. M. G. Davis, Stoyestown, Pa.
Diamond's Ultra King 90563—C. B. Heifner & Son to R. C. Bingham, New Milford, Ohio
Diassa's Yeoman 78902—A. H. Ainsworth to S. H. Hall, Woodsville, N. H.
Dick of Cameron 92531—O. C. Vaughn to William Heidenreich, Woodbine, Ill.
Director of Elm Ledge 91489—G. E. Wolcott to E. G. L. Harbour, Lawrence, Kansas.
Dixon of Elm Ledge 92727—Guy E. Wolcott to E. G. L. Harbour, Lawrence, Kansas
Dolly's Gold King of Edgewood 83478—J. E. Nelson to Martin Wolf, Wadena, Minn.
Don of Cherry Lane 79826—Albert Perry to A. M. Wasson, Bellwood, Pa.
Dorinda of Linwood's Duke 84454—Fred Sy to Waldo Graf, Kiel, Wis.
Dotty's Rolland 88854—Charles Tonfohrde to Leo Hanifin, Wisconsin Rapids, Wis.
Doughboy's Twin of LeRay 71325—Alfred I. Stubbs to L. F. Torsleff, Union Springs, N. Y.
Duchess's Golden Secret of Walnut Glens 73421—R. D. Gates to George Almindinger, Burton, Ohio
Duke's Pride of Castile 92815—C. V. Mills to Chester A. Bennion, Castile, N. Y.
Duplicate's Demonstrator 89734—M. S. & C. A. Skaar to William Cuthbertson, Hayward, Minn.
Earnest's Frenchy of Lakeview 79009—F. B. Hardy to Edwin Tiller, Dassel, Minn.
Ebenezer of Morning Dawn 87995—Charles G. Bower, to H. M. Fowler, Camden, Mich.
Economy Gold 89020—Floyd P. Purdy to John Gilner, Tomah, Wis.

Edmore's Golden Boy 92813—Mrs. Clara G. Fenwick to Maurice Spencer, Alexandria, Va.
Edna's Burton of Glendale 92779—A. B. Grapes to Ray Burton, Downing, Wis.
Elfant of Inverness 85783—A. W. Hargrave to John G. Huth, Ripon, Wis.
Ella's Mac. 92511—I. E. Sadler to A. Reierson. Medford, Wis.
Eminent Prince of Tarbell Farm 90127—Gage E. Tarbell to Harry S. Guy, Afton, N. Y.
Ernest of Linwood 65997—Est. Frank Martzahn to Anna Martzahn, Davenport, Iowa
Etta's Ruette Chene of Crab Tree 84591—Mrs. Scott Durand to William Nathan McChesney, Chicago, Ill.
Eva's Duke 92660—Andy Hankins to George Thompson, Readstown, Wis.
Excelsior's Ben 92443—Jasper L. Wicker to Mrs. Arthur Carmony, Shelbyville, Ind.
Fairydale Robin 92439—George C. Stone to Monson Morris, Smithtown, N. Y.
Fairydale Sequel 90993—George C. Stone to W. H. Ackles & Son, Marietta, N. Y.
Faithstone's Mascot 92728—William D. Mahony to Clayton Reichard, Poestenkill, N. Y.
Famous of Fawn View 45831 (Imp.)—Edw. Bredeson to William Johnson, Atwater, Minn.
Feldmont Duke 92724—G. H. Cross to Palmer Russell & A. H. Jackman, Enfield, N. H.
Felix of Spring Brook 92671—Joseph Zahorik to Ferdinand Fischer, Whitelaw, Wis.
Fernwood of Ridgedale 71699—W. G. Udell to C. R. Watson, Findlay, Ohio
Firefly General 89796—Davis Bros. to Alfred W. Kingsbury, Cavendish, Vt.
Flashlight's Rex of Wapsie Crest 89046—H. E. Rowley to C. M. & George A. Plummer, Springville, Iowa
Florham Good Boy 92700—J. L. Hope to George A. Wheaton, Bridgeton, N. J.
Floridale Marshall 91309—L. E. Hageman & Sons to Hubert Zeurissen, Chaska, Minn.
Flossie's King of Crystal Springs 68652—W. C. Kreie to Bernard Berendsen, Phlox, Wis.
Folly Khedive 58625—J. A. Schaefer to John Schoch, Pinckneyville, Ill.
Foremost's Dandy of Dassel 88846—E. E. McGrew to William Frank, Howard Lake, Minn.
Forester's Lad 68329—Christ Abt to Ed. J. Kahl, Prairie Farm, Wis.
Forest Ranger 60079—E. F. Evans & Son to Russell H. Briggs, Brattleboro, Vt.
Frank of Six Maples 87244—H. N. Longley to Dee B. Glidden, Whitewater, Wis.
Friendship Raritan 84751—A. A. Thompson to Lawrence Joseph Girdwood, Henderson, Mich.
Frithjof Nansen 91261—O. S. Naastad to Knut Selle, Colgan, No. Dak.
Fritlzyn Sir Frank 89036—William F. Fretz to J. C. Bowman, Woodstock, Va.
Gallant of Lavaland 92773—Leslie G. Perry to T. F. Laffety, Caldwell, Idaho
Galley's Kitchener 92755—George M. Newlin to John Gorges, Sterling, Kansas
Gay Lad of Maple Square 80571—J. B. Edsall to L. W. Garrison, Millerton, Pa.
Gayoso Admiral Dewey 85418—Gayoso Farm to W. P. Mitchell, Germantown, Tenn.
Gem's Magic of Metropolitan 90730—Ethel Davidson to John Tergellas, Norway, Mich.
Gem's Ultra of Magnolia 80575—Wilbur Dorsey to M. Bentley Harding, Highland, Md.
George of Valley Crest Farm 89380—Clyde C. Bullers to J. R. Hillis, Reynoldsville, Pa.
Gerar Gold's Bo 84329—Walter W. Little to Curvin P. Shaffer, Thomasville, Pa.
Gilmore's William 76205—Emery L. Sannar to Samuel V. Carrick, Litchfield, Mich.
Gladys' Chieftain 89393—J. D. Millar to John D. Black, Menomonie, Wis.
Glendale Dixey 92777—A. B. Grapes to O. F. Vetter, Emerald, Wis.
Glendale Hector 92780—A. B. Grapes to F. O. Grimm, Hector, Minn.
Glendale Mack 92778—A. B. Grapes to Charles McGee, Glenwood City, Wis.
Glenrose Beauty's Reliance 87674—Russell S. Cox to Ruban Wessels, San Marcos, Calif.
Glenwood's King Jerry 92725—Russell Altemus to H. M. Altemus, Dilltown, Pa.
Glenwood Magic's Laddie 91093—Miss Alvina Leelund to Carl Johnson, Foster City, Mich.
Glory's Peter of Pottawattimie 77680—W. S. Matthews to O. A. Lewis, Underwood, Iowa
Gold Dust's May King 11th 54349—Stanley H. Vaughan to William H. King, Waterloo, Iowa
Gold Edge of Wilruss 26707—Adolph Thompson to Charles E. Bentz, Kenosha, Wis.
Golden Noble of Bowstring 92696—Harold J. Peck to Maley E. Johnston, Mack, Minn.
Golden Standard of Jean Du Luth 67400—Jean Du Luth Farm, Inc., to Roy C. Daniels, Stanton, Minn.
Golden Vanity's Cedric G. 92527—J. S. Govin to Carl Retzloff, Menomonie, Wis.
Goldie's King Victor 92691—Frank Smith to Ben H. Basore, Neodesha, Kansas
Gold Mine's Satisfaction 90037—Ernest J. Lonis to Mildred C. Sheldon, Fulton, N. Y.
Governor of the Pines 92659—P. G. Norman to Harley Lobdell, Wadhams, N. Y.
Governor's Royal King of Brookside 91629—A. D. Street to Anderson Bros., Clear Lake, Minn.
Grandvu Hero 83276—Henry Baumgartener to M. F. Schwinn, Beaver Dam, Wis.
Gree's King of Winfield 87933—C. M. Jepson to J. A. Preble, Zumbro Falls, Minn.
Greyholme's Cavalier 91074—C. Prescott Knight to Lucian W. Searle, Riverpoint, R. I.
Guernfalfa Cosmos 81159—Math Michels to John Ecker, Chilton, Wis.
Guernfalfa Romaine 68848—Michael Kraus to John Schabach, Medford, Wis.
Happy Rose 90555—Ross Guilford to M. R. Stevens, Ischua, N. Y.
Hayes Monarch of L. R. F. 92622—H. C. Gates to L. H. Renner, Sharon Center, Ohio
Helen's Glenwood of Clover Farm 73356—S. B. Davis to D. L. Tuggle, Blackstone, Va.
Hero of Fern Hill 86025—John Cramer, Jr. to H. A. Trumbauer, Dunkerton, Iowa
Hero of Maple Grove 89752—Rudesill Bros. to Edgar Hilmo, Baldwin, Wis.
Highland Conqueror of Magnolia 92501—Wilbur Dorsey to M. Bentley Harding, Highland, Md.
Highlander of Magnolia 92502—Wilbur Dorsey to M. Bentley Harding, Highland, Md.
High Point Hercules 92655—Jules Breuchaud to Howard Lull, Garrettsville, N. Y.
Hiram of West Side 92742—Est. Andrew Kolkind to John Hollstein, Menomonie, Wis.
Holden's Prince of Bitter Root 92771—Mark D. Fitzgarrald to Otto Behn, Stevensville, Mont.
Honorable Patches of Outlook Hill 44406—Henry Bandli to H. W. Melbye, Cameron, Wis.
Horn's Windflower Wells 91140—E. C. Horn to F. H. Wells, Collier, W. Va.
Hustler of E. D. F. 91639—E. J. Hedblom & Sons to George W. Burfield, Rice, Minn.
Ike The Missouri Champion 92662—Est. Charles Peiter to F. W. Amsler, Billings, Mo.
Imperial Barney of Cascade Hill 92576—H. H. Tallman to G. S. Barnhart, Grandview, Wash.
Indeed of Koshkonong Place 91650—A. R. Hoard to Wagner Bros., Monona, Iowa
Indian Ladder Rock 90535—Peter G. Ten Eyck to De Forest Bell, Greenville, N. Y.
Irene's Butter King 92757—James W. Vosburg to Charles Ogden, Troy, Pa.
Itchen Rose King of Tiptonola 86729—Francis Stewart to Chas. W. Davis, Malvern, Iowa
Jack of Winndale 91036—F. E. Winn to William Hoffman, Neillsville, Wis.
James of Elmwood 85970—A. P. Bean to G. W. Cornwall, Dauphin, Manitoba, Canada
Jeggs of Frenchville 87215—Odell Stumlin to John Miller, Mindoro, Wis.
Jesse of Elmwood 89893—A. P. Bean to J. B. Weber, Wisconsin Rapids, Wis.
Johnson's Ndacol Bopeep 85583—A. Marckel to Walter Chaffee, Dent, Minn.
John Wheeler 68454—J. E. Humphreys to Hildreth & Lee, Bailey, Mich.
Joy's Laddie of Pine Hill 92492, C. H. & W. A. Boynton to Charles Brandenburg, Guttenberg, Iowa
Juda of Bonnie View 92594—J. W. Randles to L. A. Carner & John Gauss, Florence, Mont.
Judmar's Pride 92783—J. A. Seubert to Frank T. Evans, Skaneateles, N. Y.
Julia's Don of Mapleleaf 67216—W. J. Stockwell & Son to A. E. Walters, Holcombe, Wis.
Jumbo of Beaver Ridge 92557—Henry W. Howe to George C. Harriman, Intervale, N. H.
Juno of Locust Valley 153500 (Imp.)—C. W. Barron to Russell Grinnell, Jr., Exeter, R. I.
Kathara's Chieftain of Esker View 92670—Scott W. Swarts to S. M. Becker & Son, Atlanta, N. Y.
Keinewasser Ballentyne 92421—W. A. McCarty to A. L. Stoddard, Greeley, Colo.
Kenilworth Laddie 66815—Frederick W. Lee to Oliver V. Sauter, Woodlawn, Md.
Khedive Sentinel 87791—Grant White to Elmer H. Walter, East Haven, Vt.
King George of Flint Ledge 92567—H. C. Hurley to George Fry, Rockville, Md.
King Lind of Lakeland 92528—S. A. Edmands to F. J. Wood, Niles, Mich.
King Lind of Lakeland 92528—F. J. Wood to Joseph Fuzy, Cassopolis, Mich.
King of City View 86555—Amos Herrman to O. G. Chesley, Des Moines, Iowa
King of Twin Oaks 82783—C. O. Heldstat to Frank Konkl, Haugen, Wis.
King's Brilliant of Santa Cruz 92648—J. A. Brown to Walter L. Robinson, Santa Cruz, Calif.
Laddie's Dick of Lone Elm 89389—George E. Stapf to J. P. Williamson, Hastings, Minn.
Laddy of Spring Dale 92437—J. D. Edie to John Stevenson, New Castle, Pa.
Lake Shore Rustler 72781—Edward E. Clausing to H. H. Kreuter, West Bend, Wis.
Lake View Ultra Duke 85362—George W. Graham to Ben Schreurs, Glenwood City, Wis.
Lakewood Beneficence 86099—Don M. Towne to Elwood Allen, North Anson, Maine
Lakewood Burgomaster 86098—Don M. Towne to Sumner R. Hooper, Rockwood, Maine
Lamudim Sagwyn 84583—Joseph S. Evans to John L. Craig, Edison, Pa.
Langwater Buccaneer 45106—Mrs. Alice R. G. Dalbey to Charles W. Stoneburner, Salesville, Ohio & Mrs. Alice R. G. Dalbey, Granville, Ohio
Laudholm Gauntlet 92669—Charles E. Lord to The Hancock County Bull Ass'n., Lamoine, Maine
Lazarus of Koshkonong Place 91651—A. R. Hoard to Ernest Bentien, Monona, Iowa
Leader's Gold Prince 91518—Jake Becker to John J. Sheehan, Minneapolis, Minn.
Lehigh's Prince 89793—Hendersin & Frazer to Crosier Bros., Sparta, Wis.
Lila's Ford 92630—T. L. McWilliams to T. E. Frazier, Girard, Kansas
Lilly's Betty Royal of Pleasant View 92440—Norman B. Chandler to Clarence D. Groff, Unionville, Pa.
Linda Belle's Jeweler of Midway 90085—Glenn H. Knapp to Charles M. Stevens, Watervliet, Mich.
Linden's Golden Lad 64568—Mr. & Mrs. Adolph H. Mueller to Paul Burnosky, Owen, Wis.
Lisbon's Prince 80847—William Schell to R. Stefferud, Cashton, Wis.
Lodisa's King 92553—State Reformatory for Men to Albion L. Deering, Gorham, Maine
Lone Pine Lord Carteret 44277—J. A. Harlow to Albert J. Hover, Hillsdale, Wis.
Luxerin Belfast 85735—B. F. Sheridan to Charles Horn, New Auburn, Wis.
Luke of Koshkonong Place 89492—A. R. Hoard to Ida V. Gibbs, Flora, Ind.
Lynworth King 92535—Mildred C. Sheldon to Ernest J. Louis, Hannibal, N. Y.
Major of Fishing Creek 76223—J. Raymond Reichard to C. E. Ross, Sunbury, Pa.
Major of Wayside 86728—A. B. Arneson to Carl K. Bennett & Bloom Bros., Kasson, Minn.
Mangas of La Grand 90131—R. B. McFarlane to Clifford R. Hove, Alexandria, Minn.
Maplelawn Franklin 92753—F. B. Rundell & R Nicholson to J. F. Davis, Livingston, Wis.
Mara's Noble of Guernsey Creek Farm 82446—E. L. Werner to O. L. Lindahl, Waseca, Minn.
Marie's Laddie of Pleasant Hill 90795—C. Wilbur Miller to L. Russell Osborne, Boring, Md.
Marie's Noble of Manitou 92699—George S. Gilbertson to Henry Kolb, Cleveland, Wis.
Marilla's Victor of Oak Ridge 87072—Harry J. Becker to John Bielefeldt, Fort Atkinson, Wis.
Mariondale Illustrator 63062—Alfred Nelson to H. C. Sutcliffe, Black Earth, Wis.
Marose Jean of Bellvern 92695—J. H. Bell to John C. Rust, New Wilmington, Pa.
Marshall of Bonnie Doon 88657—Walter Alexander to Emil Brandt, Marathon, Wis.
Marshall of Golden Rose 44257—Alvin Gronemeyer to Fred Campbell, Three Lakes, Wis.
Marshall of Golden Rose 44257—Fred Campbell to L. Starks Co., Starks, Wis.
Martha's Ultra of Hickorydale 89024—Mrs. Joel Ross to Elmer Kossel, Oshkosh, Wis.
Mary's King of Sylvanite 85071—Richard F. Klemm to Bert I. Boldon, Ontario, Wis.
Masher of Golden Rod 91410—Carl Schoenhofer to J. J. Lewis, Saint Paul, Kansas
Mashie of Koshkonong Place 85236—A. R. Hoard to J. G. Seward, Jefferson, Wis.
Master's Executor 84940—L. L. Pfrang to Mrs. Anna K. Williams, Knowlton, Wis.
Master of The Brook 92733—Charles B. Manning to George A. Colburn, New Boston, N. H.
Masterpiece of Edgemoor 54842—G. L. Strobeck to U. A. Woodbury II., Burlington, Vt.
Maxim's Classic of Dassel 77069—J. H. Marks to Carl Nyberg, Hutchinson, Minn.
May Flower's Buster 87228—T. P. Peterson to Norman Boe, Hayfield, Minn.
Mayflower's Ultra Valentine of Woodend 92649—Albert C. Loring to August H. Streik, Brownton, Minn.
May King's Governor of Traverdale 72626—George M. Stolt to Ed. Burnquist, Odebolt, Iowa
May King's Marcus Glenwood B. 92741—Grant M. Enlow to M. Leo Blake, Mediapolis, Iowa
May King Sequel of Minnewashta 88942—Bert Page to John Differt, Jordon, Minn.
McRhu's Laddie 91679—George V. Bolte to Jesse Hollingsworth, Reisterstown, Md.
Meadow Brook's Kent of Whitford 92446—Martha G. Thomas & Anna Thomas Howell to J. Frank Marsh & John Smith, Eagle, Pa.
Memento's Pride of Iowa 92693—Charles S. Hind to John A. Satterlee, Independence, Iowa
Midget's Boy of Linden Lodge 92821—John P. Scheuring to S. F. Hewitt, Neilsville, Wis.
Mill Boy of Broadview 90621—John E. Eustis to George R. Taylor, Hammond, N. Y.
Ming Joy's Duke 92197—George S. Porter to H. A. Wood, Winslow, Maine
Mione Ichor 83929—Miss Virginia Schutte to Frank H. Kizer, Northboro, Mass.
Mione Ictus 92532—Miss Virginia Schutte to Live Stock Improvement Co., Inc., Worcester, Mass.
Mione Impact 92533—Miss Virginia Schutte to Live Stock Improvement Co., Inc., Worcester, Mass.
Miriam's Glenwood 92626—L. E. Erkel to H. G Bruhn, Aldrich, Minn.
Miss's Ace of Primrose Farm 68484—J. W. Arthur to Ed. Smittle, Catoosa, Okla.
Miss Nancy Bell's Navigator 92510—Henry Volland to Frank E. Swan, Wauwatosa, Wis.
Mixter Buckhorn 65241—Edward Wigglesworth to James Duncan Phillips, Topsfield, Mass.
Mixter Colonel 58739—J. D. Phillips to Myron E. Stockwell, Royalston, Mass.
Mona's Noble Boy 88377—Charles Tomfohrde to Joseph Treml, Auburndale, Wis.
Monarch of Brookside Farm 82096—S. C. Danielson to Ole N. Stoen, Barnesville, Minn.
Monogram's Son of Grand View 92838—H. E. Jacobson to O. H. Larson & Son, Readstown, Wis.

Moose Valley Don 92596—Theodore Hollister to John H. Kneebone, Eveleth, Minn.
Moravista Goliath 86902—Alfred Morawetz to S. E. Rozell, Clinton, Ontario, Canada
Murne's Nonpariel of Inverness 88286—A. W. Hargrave to Otto W. Brasch, Ripon, Wis.
Musketeer of Walnut Grove 92554—R. H. Ferguson to Chester H. Pownall, Nottingham, Pa.
Nana's Nonpariel of Inverness 85784—A. W. Hargrave, to Otto W. Rulke, Oshkosh, Wis.
Nepaul's Golden Lad 89006—Mark D. Fitzgarrald to Stemman Bros., Stevensville, Mont.
Nina's Glenwood of Rowan 77443—C. M. Morgan to Love Barringer, Gold Hill, N. Car.
Oak Grove's Laddie 91277—Dwyer Bros. to Fred Hutchens, Wonewoc, Wis.
Obasanian Cherub 89618—W. E. Harrington to Niels P. Jensen, Hutchinson, Minn.
Orlando of Spring Brook 92673—Joseph Zahorik to Frank Voudracek, Reedsville, Wis.
Ottawa's Duke of Oxford 66568—Charles B. Welch to Lee Wilkinson, South Haven, Mich.
Pandora's Chief of Iowanola 87663—Charles R. Mountain to Walter Rickman, Hopkins, Mo.
Park's Edine's King of Bonnie Brae 83582—A. Remington to G. R. Ingalls, Eau Claire, Wis.
Park's Edine's King of Bonnie Brae 83582—G. R. Ingalls to George C. Cutter, Stillwater, Minn.
Pat of The Willows 92449—Carl H. Johnson to William F. Koozinske, Unity, Wis.
Peggy's Lad of Rose Lawn 91344—Loren Truex to Henry W. Flory, Wakarusa, Ind.
Pencoyd Herald 92450—T. W. & I. W. Roberts to R. Emory Warfield, Timonium, Md.
Pergue's Washington Boy 55414—John Schoch to J. A. Schaefer, Jonesboro, Ill.
Pet's Beauty of Dundee 92744—Williams & Ralston to F. B. Groff, Blairstown, Iowa
Philbert of Cannon City 88140—Fred Bisping to C. A. Flotterud, Zumbrota, Minn.
Phillip of Wildwood 78758—John Mauris to Hans Peterson, Dunnell, Minn.
Picotte's Financier of Elk Meadow 90599—E. I. Bates & Kermit Stallman to George Gehring, Bloomer, Wis.
Pilchuck Dora's Prince 80063—J. M. Miller to Knute Ottem, Silvana, Wash.
Pine Ridge King 91686—Chris Skaar to Sebilrud Bros., Hartland, Minn.
Pollyann of Guernsy View Farm 148873—J. R. Swoveland to R. R. Pearson, Covington, Ohio
Portia's Horatius 86054—Ruth V. Twombly to F. C. Anderson, Evans Mills, N. Y.
Preen 3d's Renown 92558—Longwood, Inc., to Willard C. Roney, Downingtown, Pa.
Premier's Captain King 81266—Dean W. Kelsey to Fred W. Hill, Spencerport, N. Y.
Premier of Bon Ayre 81348—Wigman & Surato to W. S. Ormston & Son, Saint Johns, Mich.
President's Captain 88596—H. E. Kaetterhenry to Charles Huebner, Stratford, Wis.
Pride's Pete of Fairview Farm 92723—Harold M. Wilkinson to R. W. McHenry, Register, Pa.
Pride's Prince of Verndale 67315—W. A. Almy to E. E. Burdick, Surrey, N. Dak.
Primate of Breidablik 91612—H. J. Krebs to John Eastburn, Marshallton, Del.
Prince's Bonnie of Bath Farm 92595—William H. Bath to Anton Lundberg, Sioux Falls, S. Dak.
Prince Charming of Roughwood 82119—Ernest B. Dane to K. B. Fullerton, Montville, Conn.
Prince of Lad's Secret 92601—A. F. Klatt to Theo Kramer, Elk Mound, Wis.
Prince Joy 90006—George S. Porter to Robert S. Horn, Winslow, Maine
Prince of Big Springs 84508—F. E. Southwick to Carl S. Martin, Wendell, Idaho
Prince of Maple Lodge 91381—Nathan C. True to W. S. Powers, Chelsea, Maine
Prince of Piney 91680—E. O. Lerch to Jacob Spindler, New Bethlehem, Pa.
Prince of Rowan 86530—Albert Stirewalt to Whit L. Wilhelm, China Grove, N. Car.
Prince of Valley Crest 87688—Clyde C. Bullers to W. S. McClelland, Reynoldsville, Pa.
Prince of Whitney Farm 92513—Truman J. Caldwell to R. Merrill Call, Stafford, N. Y.
Prince Rupert of Olympic View 91506—J. W. Stockand to James Kilgallin, Port Ludlow, Wash.
Princess' Lad of Midvalley 83265—Mrs. A. B. Flint to I. Lang, Portland, Oregon
Proud King of Honeyville 88957—A. E. Wilcox to George Hoile, Mauston, Wis.
Queen's Dandy of Oak Ridge 88576—Harry J. Becker to John Neil, Mason City, Iowa
Queen May's King of Fertile Valley 74410—William F. Pierce to August Porsorski, Berlin, Wis.
Radisson Bonny Boy 85627—Simon Kruse to John E. Danner, Elk River, Minn.
Radisson Royalist's May King 90499—Simon Kruse to Sam E. Walz, Norwalk, Wis.
Raider's Red Cross of Muskego 55297—Henry F. Steele to A. L. Katzung, Kiester, Minn.
Raider's Rex of Maple Heights 92762—John S. Pickup to Samuel N. Smith, Cherry Creek, N. Y.
Ramoya's Frolic 85076—Est. Andrew Kolkind to August Wendt, Sr., Menomonie, Wis.
Ranger of Pine Valley 92448—Fred Armer to Edward Smith, Ballston Spa, N. Y.
Raymond of Silver Valley 92760—Walter Hermann to James Suter, Galesville, Wis.
Rebecca's Galaxy Chene 91787—F. E. Fox to Archie Connors, Jr., McFarland, Mich.
Red Jacket of Walnut Glens 80576—R. D. Gates to W. O. Root, Chardon, Ohio
Regulator of Hillswold 83813—E. E. Hills to C. S. Marshall, North Grafton, Mass.
Rexine's Corliss Boy Glenwood 92731—William M. Jones to Frank Lang, Gibbon, Minn.
Rex's Governor of Wapsie Crest 92571—E. W. Rowley & Son to W. D. Stickney, Vinton, Iowa
Rilma's Teddy of Rose Lawn 92697—Loren Truex to August Stevens, Bremen, Ind.
Robert King of Fairy Falls 91040—John P. Nelson to Iver C. Undlin, Madison, Minn.
Rosetta's Laddie 87583—Charles Tomfohrde to W. V. Cepress, Wisconsin Rapids, Wis.
Rosie's Ultra 92726—Mrs. Joel Ross to Clarence Gade, Pickett, Wis.
Rosie's Ultra King of Oakhurst 4th 84140—Frank A. Hotchkiss to Robert G. Shaw, Newton Center, Mass.
Royal Duke of Kuna Butte 92542—A. M. Young to A. L. Harshman, Meridian, Idaho
Royal of Wyanet 71791—Walter A. Dengler to Ferd Dietz, Lake Park, Iowa
Rudolph Valentino Marmaduke 92624—W. F. Snyder to Curtis Anderson, La Center, Wash.
Russell Brooks 61139—Est. Orie J. Caldwell to David Hesselgesser, Cabot, Pa.
Russelhurst Governor of State Road 92445—George C. Russell to Noah Moyer, Germantown, Ohio
Sappho's King of Daisy Farm 92541—William R. Hopkins to Frank M. Holbrook, Ballston Lake, N. Y.
Sargent of Sunnybrook 83257—Otis I. Berge to Charles Curry, Springfield, Ill.
Searchlight of Cochrane 92436—W. M. Pace to George Muehleisen, Cochrane, Wis.
Shagbark's Success 92772—E. B. Cadwell to Emil C. Wetten, Barrington, Ill.
Shehawken Prince 92537—George E. Shick to William J. Costello, Reeders, Pa.
Sherman of East View Farm 92438—Gilbert H. Sherman to Burr V. Howard, Westport, N. Y.
Sherrill Gladiator 92729—Violet Hill to Milton Vyverberg, Spechts Ferry, Iowa
Shuttlewick King 92493—W. A. Hazlett to Frank Atwood, Oswego, Kansas
Silas of Spring Brook 92672—Joseph Zahorik to Wenzel Novachek, Menchalville, Wis.
Silverwood's Mercury 85797—Sally P. MacLaughlin to Albert S. Chadwick, Nantucket, Mass.
Sir Hambro of Williamston 92627—W. W. Burdick to C. P. Dolbee, Mason, Mich.
Sir Henry Washington of Villa Park Farm 92782—M. M. Archdale to Alfred Glyer, Forest Lake, Minn.
Sitting Bull's Bovado 2d 92676—Albert P. Day to Leslie B. Titcomb, West Kennebunk, Maine
Slogan of Knollwood 76248 (Imp.)—Fessenden L. Ives to Frederick L. Scofield, Washington Depot, Conn.
Sovereign's Maid's King 79209—The Endicott Farms, Inc., to Herbert N. Strauss, New York, N. Y.
Spotswood Chieftain of Riverside 92444—Martin Mikkelsen to Henry H. Marsh, Westbrook, Maine
Spruce Lane's King Tut 92730—H. R. Halverson to John A. Carson, Dakota, Minn.
Squaw's Norwood 73792—Allic S. Knudson to Albert Stake, Vesper, Wis.
Sregor Ultra Prince 92422—W. H. Rogers to Borden's Farm Products Co., Inc., Earlville, N. Y.
Steinhurst Count 92621—Ivan Steiner to L. R. Shoemaker, Wooster, Ohio
Steinhurst Royal 92620—Ivan Steiner to Paul Maxwell, Cardington, Ohio
Stockbridge Goldseeker of Westfield Farm 81418—Hyman Gass to Verder Bros., Hollis, N. H.
Stonehouse Pendragon 73685—Mrs. Francis K. Stevens to Charles R. Meyers, Philadelphia, Pa.
Stranford's Economy of Chippewa 45183—Floyd P. Purdy to E. C. Sweet, Tomah, Wis.
Strongheart of Paxtang 80408—Mrs. I. W. Hoffman to J. C. Hair, Duncannon, Pa.
Sunbeam's Chief 92784—J. L. Hope to Curtis B. Horner, Bridgeton, N. J.
Sunburst's Planet 92512—Charles Hornburg to Gordon L. Farnam, Ira, N. Y.
Sunny Hill Sentry 71604—Walter R. Stone to Kelper & Austin, Fayetteville, N. Y.
Sylvanite Lavanton 85075—Richard F. Klemm to Fred Van Hooft, Neenah, Wis.
The Blueberry King 91495—E. S. Hill to Roger Grey, Wesley, Maine
Tahoma of Bryn Hyfryd 92486—William J. Morris to Emery Asbury, Puyallup, Wash.
The Craftsman of Elm Lawn Home 90074—J. W. Marley to E. H. Grant, Oswego, Kansas.
Topsy's Duke of Spring Brook 76704—Joseph Zahorik to Joseph Opichka, Cato, Wis.
Tony of Cameron 92530—O. C. Vaughn to Theo. Wundrow, Marshfield, Wis.
Topsy's Gay Lad of Eureka 86483—H. E. Hesson to Otto Hansen, Centuria, Wis.
Topsy's Sensation of Endicott Farm 69751—John Endicott to John P. Hemmeter, Saginaw West Side, Mich.
Tristran's Ideal of Sunny Slope 91019—M. M. Daniels to F. P. Boehm, Sullivan, Mo.
Tricksey's King of Marathon 82866—C. J. Baumann to William Wolf, Marathon City, Wis.
Tristram Lily's Glen 86117—Tristram Farm Company to E. R. Winkler, Exeland, Wis.
Trojan Augustus of Maple Grove 86720—F. F. Wilbur to M. M. Partridge, Geyser, N. Y.
Ula's Lad of Maplehurst 86534—W. M. Bemis to Ezra Horning, Holloway, Minn.
Ultra Warrior 91738—John E. McLoughlin to Harvey J. Burdick, Clinton, N. Y.
Verna's Golden Glenwood 80440—Wenzel Zais to Leo Keinschmit & Carl Zais, Granton, Wis.
Vernon King of Grand View 92839—H. E. Jacobson to T. A. Thompson, Gays Mills, Wis.
Villageside Penn State 139638—M. J. Grimes & Bro., to Pennsylvania State College, State College, Pa.
Vindicator's Chief of Fairview 91128—Russell R. Pearson to J. H. & N. C. Dickason, Wooster, Ohio
Violet's Laddie of Glen Eden 87700—E. R. Frissell to Hanson & Holzman, Webster, S. Dak.
Violet's Lyncoln of Crystal Spring 86552—B. L. Freeman to John G. Coulter, New York Mills, Minn.
Virginia's King of Worton 92423—Elwood R. Morris to Hugh Wallis, Church Hill, Md.
Wanderer of Gerber Farm 88139—J. E. Gerber to Ezra Cripe, Rockfield, Ind.
Warrior of Destiny of Grand View Farm 92623—A. Christianson to M. P. Dunlap, Harrisville, Pa.
We-no-nah Conqueror 88290—Edward Schaeffner to Ole Olsen, Unity, Wis.
Wildcat Jim 75354—E. F. Comegys to Mort Woods, Ardmore, Okla.
Wild Farms' Golden Knight 85516—Wild Bros., to H. M. & J. M. Somsen, Baldwin, Wis.
Willowmead's Raymond 90850—John G. Butler to Albert Dickinson, Roxbury, Conn.
Willowmere Sahib 83553—B. F. Salsbury to Harold Ravenal, Johns Island, S. Car.
Woodstock Boy of White Farms 82071—L. S. White to John L. Kelly, Goshen, N. Y.
Wyebrook Golden Rule 92602—C. L. A. Whitney to Albert Applebee, Dormansville, N. Y.
Wyebrook Lancer 86493—C. L. A. Whitney to E. N. Huyck, Albany, N. Y.
Wyebrook Perfection 91352—C. L. A. Whitney to H. M. Sage, Albany, N. Y.
Wyebrook Viceroy 75297—C. L. A. Whitney to Samuel Hessberg, Albany, N. Y.
Yeksa's Governor of Woodland 88806—N. E. Coulson to Edw. Schieffert, Sleepy Eye, Minn.
Yeksa Q.'s King 79502—W. B. Quarton to P. S. Lamoree, Van Wert, Iowa

COWS

Aimable's Marie of Oakwood 96634—E. B. McCutchen to A. T. Martin, Columbia, S. Car.
Alderney Princess 46420 (Imp.)—Kirby & Milks Bros., to W. S. Kirby, Galesburg, Mich.
Alfretta's Belle 25312—R. C. Oestreich to Emil Schleis, Kewaunee, Wis.
Alice Domnathia 46477—C. Wilbur Miller to R. D. Miller, Bel Air, Md.
Alice of Clover Hill 151967—Louis Beyer to F. F. Thielke & Son, Kiel, Wis.
Alice's Snowball 143972—Edgewater Stock Farm to Hyrum A. Anderson, Lehi, Utah
Allendale's Beauty 153405—W. C. Crawford to E. Allen, Williston, Tenn.
Amelia's Souvenir of Mara Alva 83918 (Imp.)—Omer E. Furr to Joe E. Brown, Union City, Ind.
Amy Ainsworth of Pine Terrace 153935—A. H. Ainsworth to Charles D. W. Thrasher, Windsor, Vt.
Anighto's Favor of Endicott Farm 91074—John Endicott to John P. Hemmeter, Saginaw West Side, Mich.
Anna Marie of Mineral Springs 96518—Hugh R. Livingston to A. M. Dietzman, Livingston, Wis.
Anna Weshpi 60738—E. H. Nelson to Harland W. Nelson, Glenville, Minn.
Annetta's Daisy Pride 119869—W. C. Anderson to Cleophas Conkle, Layland, Ohio
Annetta's Daisy Pride 119869—Cleophas Conkle to W. T. White, Chagrin Falls, Ohio
Apple Tree Harriet 110427—Charles E. Perkins to Mrs. C. C. Runsey, Westbury, N. Y.
Ash Grove Jewell 130974—Rochester Loan and Trust Company to Walter Brakke, Byron, Minn.
Babe Snowdoun 153765—Harry Bros., to John L. Eakin, Auburn, Iowa
Bab's Beauty of Pine Knoll 125775—J. O. Quamme to Dwyer Bros., Kendall, Wis.
Banner's Golden Glory 136936—O. D. MacLaughlin to Elizabeth MacLaughlin, East Foxboro, Mass.
Barbara's Betty 153824—George E. Bassingthwaighte to Leonard M. Gage, Bethel, Vt.
Beauty's Boy's Clover Queen 116296—E. T. Jackson to Perry Cornick, West Burlington, Iowa
Beauty of Clover Farm 132958—W. F. Eckert to L. C. Christiansen, Burbank, Calif.
Beauty of Godetia 93812—A. M. Whisnant to G. C. Haynes, Cliffside, N. Car.
Belle Rilma of Greenwood 101946—Neil Hanson to Charles E. Wirt, Lewiston, Minn.
Belle's Trixie of Ash Grove 132134—Rochester Loan and Trust Company to Ralph Randall, Eyota, Minn.
Bertha of Honeyville 147017—A. E. Wilcox to Ed. Stark, Mauston, Wis.
Bertha of Maplelawn 89590—Hugh K. Livingston to William M. Trankle, Livingston, Wis.
Bertha Stranford of Fritzlyn 59155—H. G. Haskell to Harry B. Shenk, Barneston, Pa.
Bessie's Joan 131798—William P. Pippenger to R. A. Blood & Son, Bristol, Ind.
Bessie's Lilian of Sunnyside 73639—J. Howard Pratt to Emory Haylett, Knowlesville, N. Y.
Bessie of Broadview 150237—John E. Eustis to James P. Scanlon, Hammond, N. Y.

Bessie of Cora Quite 102563—William P. Pippenger to R. A. Blood & Son, Bristol, Ind.
Bess Morris of Bon Ayre 94639—Charles Hartsock to Edd McClarren, Galion, Ohio
Bess of Rosewood 67285—E. H. Nelson to Harland W. Nelson, Glenville, Minn.
Beth Cole Manor 105164—Walter R. Stone to Thomas H. Munro, Camillus, N. Y.
Beth Valentine 125830—J. F. Miles to C. W. Milner, Brookfield, Vt.
Betsy Reed 153779—John A. H. Reed to Earl Bennett, Norwich, N. Y.
Betsy's Dairymaid 146033—Edward Lohrenz to Wilbur Lohrenz, Hortonville, Wis.
Betsy Raider 153780—Charles F. Hale to Earle Bennett, Norwich, N. Y.
Betty Mitchell of White Farm 87104—Byron M. Herrington to I. C. Blandy, Greenwich, N. Y.
Betty of Wapsie Crest 147177—H. E. Rowley to E. W. Gensicke, Cedar Rapids, Iowa
Betty of Wild Brier Farm 136799—Ira McJunkin to W. J. Ellenberger, Karns City, Pa.
Betty's Princess 151461—Louis McL. Merryman to Eudowood Sanatorium, Towson, Md.
Beulah of Clearfield 92764—Paul E. Molzahn to August Wehman, New Lisbon, Wis.
Billie of Sunny-Slope's Fern 93964—William Nelson to L. C. Christiansen, Burbank, Calif.
Black's Cream Gauge 147321—Mark Butler to William E. Hastings, Mount Vernon, Ind.
Blucher's Winona of Clearfield 91596—Paul E. Molzahn to August Wehman, New Lisbon, Wis.
Bluebird of Red Top 133626—J. F. Sherer to James Edward Newton, Fall River, Mass.
Blue Sky's Mary Ann 110064—Edwin B. Mead to Milton Crocker, Glenmont, N. Y.
Boss's May Rose 127400—G. M. Martin to R. L. Williamson, Winston-Salem, N. Car.
Brabant Spotswood's Norna 112346—John G. Van Etten to James O. Winston, Kingston, N. Y.
Brolive's Pet of Bachelor's Retreat 112005—T. D. Brown to J. A. Miller, Jr., Taylorsville, N. Car.
Brookville May of Hillview 58608—Arthur B. Bullers to S. C. Beeman, Brookville, Pa.
Buttercup Snowdoun 153764—Harry Bros., to John L. Eakin, Auburn, Iowa
Canaan's Lady Rose 136397—Cleophas Conkle to Herman Robinett, Cumberland, Ohio
Caroline Weshpi 143747—E. H. Nelson to Harland W. Nelson, Glenville, Minn.
Castelpolly of Rockledge Farm 108339—Chauncey D. Hakes to John S. Petteys, Greenwich, N. Y.
Catherine of Sunrise Farm 146136—Hugh R. Livingston to August H. Nodolf, Platteville, Wis.
Celia of Gerar 60704—John W. Kemp to Hamilton Amoss, Fallston, Md.
Celia of Gerar 60704—Hamilton Amoss to Charles C. Wooden, Baltimore, Md.
Charmante's Violet II. 93722 (Imp.)—J. F. Sherer to James Edward Newton, Fall River, Mass.
Charter's May Fillpail 105472—William F. Fretz to George S. Havens, New Hope, Pa.
Cherry's Bessie May 153822—Enos Barrett to J. M. Miller, Burlington, Wash.
Cherry's Easter Lily 113310—Enos Barrett to J. M. Miller, Burlington, Wash.
Cherry's Iota of Greenway 75836—Gordon Hall to Arthur Turnbull, Peapack, N. J.
Chickadee of Red Top Farm 131318—J. F. Sherer to James Edward Newton, Fall River, Mass.
Christine's Beauty 103449—R. E. Smith to Harry K. Armstrong, Doylestown, Pa.
Clarabelle of Ash Grove 130975—Rochester Loan and Trust Company to Luther Brakke, Byron, Minn.
Colonial Margaret of Whippoorwill Farms 153575—Est. Leslie Weaver to Fred Barker, Staatsburg, N. Y.
Colonial Margaret Winthrop 106958—Est. Leslie Weaver to Fred Barker, Staatsburg, N. Y.
Corporal's Career 126887—Mark Butler to William E. Hasting, Mount Vernon, Ind.
Cottie's Favorite 88832—C. E. Stauffer to Lowell Gable, Paoli, Pa.
Cress Lawn Meranda of Homestead 62525—A. C. Ramseyer to J. W. Masters, Edison, Ohio
Curtier's May Rose 91837—Frank A. Roper to Fred H. Roper, Owego, N. Y.
Cynthia of Kinderhook 50500—John G. Van Etten to James O. Winston, Kingston, N. Y.
Dairyland Princess 79600—Buren R. Anderson to Guy Mason, Storm Lake, Iowa
Daisy of Burdick Farm 153582—W. W. Burdick to Hoyt Woodman, Lansing, Mich.
Daisy of Hartwick 4th 97604—Harrison Bros., to Harold E. Beebe, Ilion, N. Y.
Daisy's Maid of Spring Ridge 117410—E. H. Jenkins & Son to Bruice Fulton, Newville, Pa.
Daisy's Pride of Van Dale Farm 121626—S. Van Marter & Sons to William F. Sharp, Fowlerville, Mich.
Darling of Hampshire Stock Farm 131261—O. M. Whiting to Hynicka Bros., Lebanon, Pa.
Daybreak of Giddings Manor 153222—S. M. Merrill to L. E. Andrews, Gloucester, Mass.
Delight's Sequel Lass 153374—George H. Walters to William Heidenreich, Woodbine, Ill.
Dell of Graycrest 147309—Harold S. Gray to Frank M. Smith, Springfield Center, N. Y.
Dewdrop of Longview 47736—C. H. Stevens to Miss Bertha Lee, Saint Johnsbury East, Vt.
Diana of Harriton 27484—R. K. Benfer to George F. Brouse, Lewisburg, Pa.
Diana of Mountainlea 122146—Arthur W. Eaton to Dorothy Harris, Chester, Mass.
Dimple of Greenwood 134366—E. H. Nelson to Harland W. Nelson, Glenville, Minn.
Dione of Dexter 38568—J. F. Sherer to James Edward Newton, Fall River, Mass.
Divan's Tryphena 106750—M. W. Palmer to A. Wilbert Starratt, South Sudbury, Mass.
Divan's Tryphena 106750—Est. A. Wilbert Starratt to T. S. Bradlee, South Sudbury, Mass.
Dolly Dimple's Glendella 124972—Walter L. Mann to Frederick W. Peabody, Ashburnham, Mass.
Dolly of High Point 153874—W. A. Darby to John G. White, Chester, S. Car.
Dolly of Trout Brook 64359—Ellis & Keator to Charles W. Ellis, Jr., Cortland, N. Y.
Dolly's May Bell 96240—Ira McJunkin to Perry Gould, North Washington, Pa.
Dolly's Miss Liberty of Waconia 153324—Joseph Sicheneder to Otto Mesenbring, Young America, Minn.
Dorcas of Old Fields 72646—Ferdinand Gutmann to F. G. Comins, East Greenwich, R. I.
Dorcas of Old Fields 76246—F. G. Comins to Jesse W. S. Lillibridge, East Greenwich, R. I.
Dorothy Davenport 125118—Foster Davenport to H. B. Krieg, Culver, Ind.
Druce's May Queen 45294—H. G. Haskell to Harry B. Shenk, Barneston, Pa.
Druha Virna 74414—Franciscan Sisters to H. W. Griswold, West Salem, Wis.
Duchess II. of Courtil Blicq 74549 (Imp.)—James L. McIntosh to Pedigreed Seed Co., Hartsville, S. Car.
Della of Scott 89434—Hiram High to E. D. Gramm, Convoy, Ohio
Easter Lillie Lassie 153329—H. H. Hull to R. C. Garber, Eightyfour, Pa.
Edgerton's May Rose Maud 117685—A. J. Pierce to J. F. Butman, Bangor, Maine
Eldora Frances B. 66395—Lewis Secules to O. Temple, Lairdsville, Pa.
Eleanor of Pine Dale 133670—Paul Kickbusch to Lillian C. Weyeneth, Wausau, Wis.
Electa's Princess of Green Gables 127798—H. E. Harrison to Harrison Bros., Milford, N. Y.
Elizabeth of Woodcrest 63069—E. R. Frissell to Otto Mesenbring, Young America, Minn.
Ella A.'s Buntie of Fair View 151727—D. E. & Ella A. Eustis to Ernest A. Rutherford, Lisbon, N. Y.
Ella's Beauty of Wapsie Crest 114668—H. E. Rowley to W. D. Stickney, Vinton, Iowa
Ella Yeksa Q. 4th 80869—W. B. Quarton to Buren R. Anderson, Storm Lake, Iowa
Ella Yeksa Q. 4th 80869—Buren R. Anderson to George Keiser, Storm Lake, Iowa
Ellen Weshpi 134365—E. H. Nelson to Harland W. Nelson, Glenville, Minn.
Elsie Lady 115581—J. L. Findel to Ferdinand Gollnick, South Bend, Ind.
Elsie Lily 114097—J. L. Findel to Ferdinand Gollnick, South Bend, Ind.
Enid's Pride of Arrow Farm 66737—Chauncey D. Hakes to John S. Petteys, Greenwich, N. Y.
Erzella of Burdick Farm 137543—W. W. Burdick to David Fox, Coldwater, Mich.
Esmeralda's Beauty of Brookfield 140895—Albin A. Elchert to Fred C. Herold, Butler, Pa.
Estherlea of Shady Glenn 142503—R. M. Elliot to S. O. Bigler, Elkhart, Ind.
Fair Day of Overbrooke 90912—Mrs. E. P. Moors to Henry H. Phillips, Charlemont, Mass.
Fairleigh Jeannette 86035—George B. Mawhinney to Henry N. Brawner, Jr., Washington, D. C.
Fairview June 153579—Jesse H. Chapman to I. O. O. F. Home, Groton, Conn.
Fancy of Village Farm 99623—Walter C. White to Mr. & Mrs. Walter F. Hach, Willoughby, Ohio
Fancy of Washtenaw 97257—John C. Chalmers to W. W. Burdick, Williamston, Mich.
Fanny of Washtenaw 95681—John C. Chalmers to W. W. Burdick, Williamston, Mass.
Fatima of Washtenaw 111875—John C. Chalmers to W. W. Burdick, Williamston, Mich.
Fawn's Golden Lassa 52298—Rex E. Jones to Samuel Mentryer, Smithsburg, Md.
Felicia of Pittsfield 88634—John C. Chalmers to D. O. Brant, Owensmouth, Calif.
Fern's Hope of Hillview 153709—C. G. Bullers to W. F. Hutchison, Falls Creek, Pa.
Financier's Miss Fortune 101678—Thomas Morgan to W. W. Burdick, Williamston, Mich.
Flo-Flo 95728—Samuel Brown to Mrs. C. B. Wilkey, Perryopolis, Pa.
Flora of Capitol View 132697—Wigman & Surato to J. L. Wilson, Grand Rapids, Mich.
Flora's Nancy of Bellview 93509—George S. Mawhinney to Henry N. Brawner, Jr., Washington, D. C.
Flotilda of High Rock 90047—F. A. Toole to Thomas H. Moran, Framingham, Mass.
Forest Puss 94673—Dietz Bros. to E. A. Reed, Omro, Wis.
Forest's Little Favorite 112237—J. R. Love to Robert C. Morton, Homer, Ill.
Fortunate Maid of Mountainlea 153873—Arthur W. Eaton to Edwin Treat, Blandford, Mass.
Frances Rosewood 116835—E. H. Nelson to Harland W. Nelson, Glenville, Minn.
Francetta S. of Woodend 42803—A. H. Reed, Jr. to Henry C. Schott, Hutchinson, Minn.
Galaxy's Harriette's Queen 59299—J. H. Sidley to Frank Loehnert, Burton, Ohio
Galaxy's Lulu of Greenville 63978—John C. Ogden to Charles E. Patton, West Grove, Pa.
Garnet's Sunbeam of Maple Lawn 153498—Albert Schlawin to Walter Schlawin, Cochrane, Wis.
Genesee El Moore 81105—Harper & Lamb to John Searls, Byron, N. Y.
George's Ella of Harvest Knoll 62210—H. E. Rowley to Fay Le Clere, Central City, Iowa
George's Wickham 55834—H. E. Rowley to Herbert Pratt, Cedar Rapids, Iowa
Gerber Farm Betsy 145721—J. E. Gerber to O. O. McLeland, Scircleville, Ind.
Gerber Farm Star 144354—J. E. Gerber to O. O. McLeland, Scircleville, Ind.
Gertrude Bell 85644—Lowell Gable to State of Alabama-Kilby Dairy Farms, Montgomery, Ala.
Glendale's Flashlight 59293—H. E. Rowley to H. F. Gensicke, Cedar Rapids, Iowa
Glen Haddon's Girl of Lakewood 101938—Don M. Towne to Fred Ploshnig, Anson, Maine
Glennie V. of Shady Glenn 142502—R. M. Eliot to Mrs. Ora J. Weister, Goshen, Ind.
Glenville Girl 116836—E. H. Nelson to Harland W. Nelson, Glenville, Minn.
Glenville Pride 143748—E. H. Nelson to Harland W. Nelson, Glenville, Minn.
Glenville Star 143749—E. H. Nelson to Harland W. Nelson, Glenville, Minn.
Glenwood's Lady Fantine 51835—Edward E. Kruger to G. W. Cornwall, Dauphin, Manitoba, Canada
Glenwood Little Belle's Martha 111298—F. H. Burnette to L. H. Burnett, Phelps, N. Y.
Glenwood's Sara of Sidley Guernsey Farm 126918—J. H. Sidley to R. E. Spencer, Chardon, Ohio
Glorietta's Lady of Oakdean 88406—John C. Ogden to Charles E. Patton, West Grove, Pa.
Gloriette of High Point 93562—Jules Breuchaud to A. A. Thompson, Uniontown, Pa.
Glory Buttergirl 152295—Michael Kraus to John Schabach, Medford, Wis.
Glory of Red Top 133627—J. F. Sherer to James Edward Newton, Fall River, Mass.
Godettia of Lespedeza 100788—A. M. Whisnant to G. C. Haynes, Cliffside, N. Car.
Godis of Elmwood 61403—W. G. Ransom to Henry Geiler, Homewood, Kansas
Golddust Maid of Mountainlea 152046—Arthur W. Eaton to Kenneth Ripley, Blandford, Mass.
Golden Flora of Hilltop 150713 (Imp.)—Gordon Hall to George M. Hendee, Suffield, Conn.
Golden Honour of Hilltop 150707 (Imp.)—Gordon Hall to George M. Hendee, Suffield, Conn.
Golden Jess's Lillian 120430—L. S. Williams to F. J. Metzler, Somerset, Pa.
Golden Jessy of Hilltop 150702 (Imp.)—Gordon Hall to George M. Hendee, Suffield, Conn.
Golden Lilly of Washtenaw 104017—John C. Chalmers to W. W. Burdick, Williamston, Mich.
Golden Maid of Hilltop 150706 (Imp.)—Gordon Hall to George M. Hendee, Suffield, Conn.
Golden Myrtle of Hilltop 150704 (Imp.)—Gordon Hall to George M. Hendee, Suffield, Conn.
Golden Nugget 41517—F. J. Wood to M. L. Norton, Cassopolis, Mich.
Golden Queenie of Hilltop 150699 (Imp.)—Gordon Hall to George M. Hendee, Suffield, Conn.
Golden Secret's Laura 122260—L. S. Williams to F. J. Metzler, Somerset, Pa.
Golden Secret's Nelly 107205—George S. Mawhinney to Henry N. Brawner, Jr., Washington, D. C.
Goldie's Hope 91781—W. G. Ransom to Henry Geiler, Homewood, Kansas
Gold Raider's Bella of Oakdean 87049—John C. Ogden to Chas. E. Patton, West Grove, Pa.
Gold Raider's Queen of Oakdean 88405—John C. Ogden to Charles E. Patton, West Grove, Pa.
Goldseeker's Lady Cottie of A. D. F. 66092—John C. Ogden to Charles E. Patton, West Grove, Pa.
Governess Virgil of Waconia 2d 153325—Joseph Sicheneder to Andrew Fuglsand, Glencoe, Minn.
Grace Berry of Cold Brook Farm 70885—Durell Whitecraft to Virgil L. Pitts, Ravelli, Mont.
Grace of Cherry Lane 142795—Albert Perry to H. R. Snowberger, New Enterprise, Pa.
Great Hill's Empress 142664—Galen L. Stone to Eugene Mather, Greenfield, N. H.
Green Meadow Ruth 84715—R. W. Kann to E. S. Person, Minot, N. Dak.
Green Meadow Vanity 110838—J. F. Sherer to James Edward Newton, Fall River, Mass.
Green Meadow Victoria 110765 (Imp.)—J. F. Sherer to James Edward Newton, Fall River, Mass.
Harvester's Buttercup of Oakton 104660—R. J. Miller & Son to C. T. Rice, Oakton, Va.
Hasting's Cream Gauge 147315—Mark Butler to William E. Hasting, Mount Vernon, Ind.
Hasting's Daisy 147322—Mark Butler to William E. Hasting, Mount Vernon, Ind.
Helen of Rose Hill 93462—Rose M. Halt to Nellie B. Halt, Plymouth, Ind.
Helena of Rockstone 63423—Byron M. Herrington to I. C. Blandy, Greenwich, N. Y.
Highland Callie 55919—Ira McJunkin to George C. Hendricks, Butler, Pa.
Hilda Valentine 80741—J. F. Miles to C. E. Milner, Brookfield, Vt.
Hilma's Dot of Bon Ayre 140564—H. W. Wigman to W. S. Ormston & Son, Saint Johns, Mich.
Holden's Rose Bud 98538—Mrs. A. B. Flint to Octav Voget, Hubbard, Oregon
Holly of Red Top Farm 137356—J. F. Sherer to James Edward Newton, Fall River, Mass.
Honeysuckle of Clover Hill 63445—W. C. Addington to Hannah G. Odell, Valleyford, Wash.

Hope of Emerald 153723—C. P. Barlow to Robert A. Shaw, North Dorset, Vt.
Idealiza's Jane 151113—Byron M. Herrington to I. C. Blandy, Greenwich, N. Y.
Ileene's Queen of Oakwood 153455—E. B. McCutchen to W. C. King, Bishopville, S. Car.
Interlochs May King's Lassie 150419—F. C. Kay to T. C. Hayworth, Basin, Wyo.
Interlochs Rosebud 134736—F. C. Kay to T. C. Hayworth, Basin, Wyo.
Irena Pearl 107343—Hiram High to E. D. Gramm, Convoy, Ohio
Irene of Bonnie Crest 153375—Buren R. Anderson to George Keiser, Storm Lake, Iowa
Irene of Pine Dale 151172—Paul Kickbusch to Ernest Weyeneth, Wausau, Wis.
Jane's Fern 153778—John Dillon to Guy F. Leasman, Hector, Minn.
Jane of Outlook Hill 99540—John Dillon to Guy F. Leasman, Hector, Minn.
Janette's Sunny Side 149108—M. D. Lewis to O. L. Hunt, Greenville, Pa.
Jeanne of Twin Ash 146645—F. A. Toole to Thomas H. Moran, Framingham, Mass.
Jenny of Elmwood's Betsy 91828—Edward Lohrenz to Wilbur Lohrenz, Hortonville, Wis.
Jethro's Sunflower 63262—Chicago Guernsey Farm, Inc., to A. Ziesing, Deerfield, Ill.
Jewell Queen of Roselawn Farm 140440—Est. H. P. Ellis to William Rowe, Grand Rapids, Mich.
Joy of La Grand 146731—R. B. McFarlane to S. K. McFarlane, Williams, Minn.
Juliet of Riverbank 114638—Gunder Ostenson to E. F. Jones, Barron, Wis.
Juno of Hampshire Stock Farm 131263—O. M. Whiting to Hynicka Bros., Lebanon, Pa.
Katherine May of Wapsie Crest 147176—H. E. Rowley to Herbert Pratt, Cedar Rapids, Iowa
Katherine Sherwood 30381—H. E. Rowley to Vance McCray, Cedar Rapids, Iowa
Keenan's Irene 126710—William F. Fretz to George S. Havens, New Hope, Pa.
King's Etta of Walnut Ridge 153319—George S. Love, Jr. & J. C. Love to Mrs. Eunice H. Mitchell, Waukesha, Wis.
King's Favorite Cottie 153467—Lowell Gable to Frank L. Wight, Glenarm, Md.
King's Favorite Cottie 153467—Frank L. Wight to W. C. Ensor, Cockeysville, Md.
King's Lady Roberts of Wind Crest Farm 125464—Cramton & Lobdell to Robert A. Shaw, North Dorset, Vt.
King's Lillian of Wind Crest Farm 107518—Cramton & Lobdell to Robert A. Shaw, North Dorset, Vt.
Kitty of Red Top 133628—J. F. Sherer to James Edward Newton, Fall River, Mass.
Lady Bethsaida of Eden Springs 102608—J. L. Findel to Ferdinand Gollnick, South Bend, Ind.
Lady Butter of Broadview 97253—John E. Eustis to James R. Scanlon, Hammond, N. Y.
Lady Cottie of Oakdean 150858—John C. Ogden to Charles E. Patten, West Grove, Pa.
Lady Fern's May Rose Girl 140735—W. A. Bringgold to E. S. Judd, Rochester, Minn.
Lady Gay of Edgemoor 63564 (Imp.)—E. H. Jenkins & Son to Henry B. McCormick, Harrisburg, Pa.
Lady Glenwood's Merry Maid 96004—Ira McJunkin to Bert Snyder, Euclid, Pa.
Lady Groton of Hill Farm 88533—Mrs. Roger Wolcott, Sr. to Howard Coonley, Readville, Mass.
Lady Hughes of Fulton 2d 55769—Charles J. Mangeot to H. A. Moody, Pulaski, N. Y.
Lady Jane of le Grand Fort IV. 74536 (Imp.)—J. E. Gerber to O. O. McLeland, Scircleville, Ind.
Lady Lil des Baissieres 93683 (Imp.)—J. F. Sherer to James Edward Newton, Fall River, Mass.
Lady of Bonnie Brae Farms 149151—T. G. Brown to Orin Wesenberg, Oshkosh, Wis.
Lakewood Fanciful 93663—Don M. Towne to Fred Ploshnig, Anson, Maine
Leaf Lake Dimple 81045—George H. Miller to John Neels, Ottertail, Minn.
Leaf Lake Promise 89734—George H. Miller to John Neels, Ottertail, Minn.
Leona of La Loma 146544—Ira McJunken to W. J. Ellenberger, Karns City, Pa.
Lieutenant's Pearl 149816—J. A. Ness to Frank K. Rainier, Bridgeton, N. J.
Lightning's Silver Heels of Fair View 151726—D. E. & Ella A. Eustis to Ernest A. Rutherford, Lisbon, N. Y.
Lillian Weshpi 116833—E. H. Nelson to Harland W. Nelson, Glenville, Minn.
Lilly of Wild Brier Farm 136798—Ira McJunkin to D. L. Bovard, Harrisville, Pa.
Lily May of Grand View 153526—Earl D. Starr to George J. Starr, Wyoming, N. Y.
Lola of Springwater 55105—John H. Kelley to W. B. Tousey, Jordan, N. Y.
Lord Bertram's Ava 153766—Burton Leonard to M. Louisa Osborne, Canton, N. Car.
Lorlot Wealthy Maid 73139—A. H. Applin to John Waterman, Belfast, Maine
Lowescroft's Finis 153733—John Z. Lowe to R. S. Woodruff, Guilford, Conn.
Lowescroft's Moonbeam 153041—Est. George Mixter to Mrs. John Z. Lowe, Cannondale, Conn.
Lowescroft's Moonbeam 153041—Mrs. John Z. Lowe to R. S. Woodruff, Guilford, Conn.
Lucile of Rose Hill 105669—Miss Nellie B. Halt to A. L. Kelsey, Argos, Ind.
Lucy Weshpi 116834—E. H. Nelson to Harland W. Nelson, Glenville, Minn.
Lula of Broadview 82526—John E. Eustis to James R. Scanlon, Hammond, N. Y.
Luxerin Bedetta 153580—B. F. Sheridan to Joseph J. Geiser, Chilton, Wis.
Mabel of Seneca River 143970—Kelly, Cobb & Ryan to W. B. Tousey, Jordan, N. Y.
Ma Charmante's Secret Lass 121044—Arthur W. Eaton to Hampden County Improvement League, Springfield, Mass.
Maclara of Spring Brook 153318—Joseph Zahorik to Arvid Nyland, National Mine, Mich.
Madam's Sweetheart 153932—H. A. Taylor to C. A. Bradt, Kelso, Wash.
Mademoiselle of Pleasant Hill 150244—C. Wilbur Miller to T. R. Thomas, Saint Marys City, Md.
Maiden Rose's Lucele 133936—Evan B. Adams & John Fair to M. J. Grimes & Bro., Catawissa, Pa.
Mamie of Valley Farm 48576—Edwin Chapin to L. T. Peterson & Son, Iola, Wis.
Mandy of Hendretta 140559—B. F. Sheridan to Joseph J. Geiser, Chilton, Wis.
Mandy White 125973—Walter C. White to Mr. & Mrs. Walter F. Hach, Willoughby, Ohio
Mapledale's Helena 150944—Fred H. Roper to Louis Mc... Merryman, Sparks, Md.
Marcus Glenwood's Son's Jedetta 153776—Grant M. Enlow to M. Leo Blake, Mediapolis, Iowa
Mariam of Bon Ayre 127275—H. W. Wigman to Robert Holmes, Grand Rapids, Mich.
Marie's Hazel 130430—H. E. Rowley to Paul A. Jacobs, Monticello, Iowa
Marjoram's Cherry 122041—George N. Mewlin to A. F. Letkeman, Buhler, Kansas
Marjorie of Cosquay 2d 153884—B. F. Adkins to J. R. E. Turpin, Centerville, Md.
Marshall's Daisy Queen 102451—Ira McJunkin to Perry Gould, North Washington, Pa.
Mar's Jenny 100913—James L. McIntosh to Pedigreed Seed Co., Hartsville, S. Car.
Mary Anton of Beaufort 119027—James Stanley Frazer to Louis McL. Merryman, Cockeysville, Md.
Mary's Daisy 153815—E. & L. C. Sharp to Dale Dysert, Van Wert, Ohio
Mary Greenwood 78609—E. H. Nelson to Harland W. Nelson, Glenville, Minn.
Mary of Rose Hill 117064—Miss Nellie B. Halt to H. B. Krieg, Culver, Ind.
Mary Rose of Oak Heights 153530—Adolph Keller to Frank P. Thornhill, Spring Valley, Minn.
Masher's Sultana of Sunnyside 83687—John G. Van Etten to James O. Winston, Kingston, N. Y.
Masterpiece's Marian 149903—John E. Eustis to James R. Scanlon, Hammond, N. Y.
Matilde's Acushla 131262—O. M. Whiting to Hynicka Bros., Lebanon, Pa.
Mathilda Kate 139189—J. A. Morner to James Cummings, Phillips, Wis.
Maud of Clover Hill 65306—Louis Beyer to F. F. Thielke & Son, Kiel, Wis.
Maud of Oakdean 87050—John C. Ogden to Charles E. Patton, West Grove, Pa.
May Day of Westview 86535—J. H. Baird to C. W. Broughton, Waterman, Ill.
May Day's Princess of Westview 135560—J. H. Baird to C. W. Broughton, Waterman, Ill.
May Day's Queen of Westview 153934—J. H. Baird to C. W. Broughton, Waterman, Ill.
May Flower's Roxie 110326—D. B. & L. A. Townsend to Mike Maysai, Iselin, Pa.
May Girl of Lakewood 92496—Don M. Towne to Fred Ploshnig, Anson, Maine
May Jean Bernice 139854—W. A. Bringgold to E. S. Judd, Rochester, Minn.
May King's Glenwood's Choice 125136—Grant M. Enlow to M. Leo Blake, Mediapolis, Iowa
May King's Raymond Girl 135465—W. A. Bringgold to E. S. Judd, Rochester, Minn.
Mayme's Fancy Mary 100920—E. & L. C. Shark to Dale Dysert, Van Wert, Ohio
May Rose Prince's Milkyway of Wawa 114023—L. C. Emmons to John G. Pew, Moylan, Pa.
McKerrow's Ultra Violet 124644—George McKerrow & Sons Co. to H. K. McKullough, Newville, Pa.
Merry Maid of Haddon's Butter Cup 90299—Est. William A. Bostock to Hollis P. Jaquith, Warren, Mass.
Millie Yeksa 105689—G. H. Lammers to Charles J. Ray, Lesueur Center, Minn.
Millie of Eastside 59755—Byron M. Herrington to I. C. Blandy, Greenwich, N. Y.
Milly's Fair Lady 151115—Byron M. Herrington to I. C. Blandy, Greenwich, N. Y.
Miramichi Peace 117468—E. F. Bartholomew to John S. Petteys, Greenwich, N. Y.
Miss Bernice 104904—W. A. Bringgold to E. S. Judd, Rochester, Minn.
Missisquo Wonder 118128—Hubbard Bros. to U. A. Woodbury II., Burlington, Vt.
Mona Marie 153762—Hiram High to E. D. Gramm, Convoy, Ohio
Monadnock's Cherry Marshall 73545—Est. H. G. Staples to A. A. Hosmer & Son, East Wilton, Maine
Montana's Grace 126078—Durell Whitcraft to Virgil L. Pitts, Ravalli, Mont.
Montpelier Betty 153499—Adolph Zeitler to John Zeitler, Luxembourg, Wis.
Moonbeam's Pansy 111610—Bertha Korbmacher to John T. Allen, Cato, N. Y.
Moss Raider's Fanny 58276—Chicago Guernsey Farm, Inc. to A. Zeising, Deerfield, Ill.
Moss Raider's Gloria 76892—Chicago Guernsey Farm, Inc. to A. Zeising, Deerfield, Ill.
Moss Raider's Queen 87015—Chicago Guernsey Farm, Inc. to A. Zeising, Deerfield, Ill.
Moss Raider's Sass Box 91672—Chicago Guernsey Farm, Inc. to A. Zeising, Deerfield, Ill.
Mrs. Starless 63746—J. E. Gerber to O. O. McLeland, Scircleville, Ind.
Myra of Lake View 153646—William R. Toepel to Fred A. Jacobi, Timothy, Wis.
Nancy's Pet of Maple Lane 2d 118811—H. A. Bartholomew to John S. Petteys, Greenwich, N. Y.
Nellie May of Woodcrest 119346—Emery L. Sanner to Charles G. Bower, Quincy, Mich.
Neva's Queen of Maple Lane 120931—H. A. Bartholomew to John S. Petteys, Greenwich, N. Y.
Nimrod's Wena of Northwood 153472—M. L. Schiff to Mrs. Marthy Kingsley, Schoharie, N. Y.
Nita Gail Valentine 124493—J. F. Miles to C. E. Milner, Brookfield, Vt.
Nymph of Crystal Spring 153788—Est. E. B. Kibbe to William S. Piper, Holden, Mass.
Oreita of Bon Ayre 140566—Wigman & Surato to W. S. Ormston & Son, Saint Johns, Mich.
Overland's Royal Rose's Buttercup 93925—J. W. Arthur to Ed. Smittle, Catoosa, Okla.
Orphan Girl of Pleasant Hill 150242—C. Wilbur Miller to L. Russell Osborne, Boring, Md.
Pansy Marshall 111035—Ira McJunkin to George C. Hendricks, Butler, Pa.
Patrick's Lady 121436—Evan B. Adams & John Fair to M. J. Grimes & Bro., Catawissa, Pa.
Patrick's Lady 121436—M. J. Grimes & Bro. to Edward L. Fink, Williamsport, Pa.
Patrick's Maiden Rose 98758—Evan B. Adams & John Fair to M. J. Grimes & Bro., Catawissa, Pa.
Pauline of Brookside 122931—J. B. Edsall to J. C. Westervelt, Horseheads, N. Y.
Pearl of Clover Hill 51140—Louis Beyer to F. F. Thielke & Son, Kiel, Wis.
Peerless Elite of Bellview 107208—George S. Mawhinney to Henry N. Brawner, Jr., Washington, D. C.
Peerless Josephine 106882—George S. Mawhinney to Henry N. Brawner, Jr., Washington, D. C.
Peggy's Butter Cup of Waconia 153326—Joseph Sicheneder to Andrew Fuglsang, Glencoe, Minn.
Pet's Clarissa of Beall-mont 135963—F. H. & J. L. Beall to Frank L. Mock, Lexington, N. Car.
Phoebe of Red Top Farm 137357—J. F. Sherer to James Edward Newton, Fall River, Mass.
Phyllis of Pinnacle Farm 136088—A. H. Ainsworth to H. H. Bair, Freehold, N. J.
Pollyanna's Pride of Rockledge Farm 108338—Chauncey D. Hakes to John S. Petteys, Greenwich, N. Y.
Polly's Golden Star of Elk View 153890—T. D. Jones to Glenn H. Davis, Union Dale, Pa.
Polly's Hope of Arrow Farm 67735—Chauncey D. Hakes to John S. Pettys, Greenwich, N. Y.
Polly of Mountainlea 130026—Arthur W. Eaton to Mary Louise Hall, West Springfield, Mass.
Posey's Joy 147319—Mark Butler to William E. Hasting, Mount Vernon, Ind.
President's Annie 101240—W. W. Clark to G. W. Cornwall, Dauphin. Manitoba, Canada
Pride Eldora of Spring Brook Farm 153784—Lewis A. Secules to O. B. Lawton, Millville, Pa.
Pride of Point 147320—Mark Butler to William E. Hasting, Mount Vernon, Ind.
Primrose's Ultra Queen of Walnutvale 153248—Walter W. Little to Ira C. Myers, Bowmansdale, Pa.
Prince's Lalla Pine 131474—William H. Bath to A. W. Corderman, Schaller, Iowa
Princess Mont Val of Lespedeza 106696—A. M. Whisnant to G. C. Haynes, Cliffdale, N. Car.
Princess Utopia 47480—J. G. Morris to O. E. Jones, Yakima, Wash.
Promise's Belle of Big Maple 118459—C. M. Jepson to G. C. Johnson, Wanamingo, Minn.
Queen Ann's Daisy 100432—M. F. Nixon to Mrs. L. S. Cox, Union Grove, Ala.
Queen Eldora of Spring Brook Farm 134407—Lewis Secules to H. Hennrie, Millville, Pa.
Queen's Fern of Sidley Guernsey Farm 116231—J. H. Sidley to Frank Loehnert, Burton, Ohio
Queen of Grand View 153938—H. E. Jacobson to John Wedrick, Viroqua, Wis.
Queen of Rose Hill 117063—Miss Rose M. Halt to A. L. Kelsey, Argos, Ind.
Queen Rose of Wapsie Crest 144935—H. E. Rowley to Paul A. Jacobs, Monticello, Iowa
Radiance of the Gateways 77913—J. F. Sherer to James Edward Newton, Fall River, Mass.
Ramona's Fancy Girl 153406—J. F. Istel to George Stauner, Almena, Wis.
Rathlene of Bon Ayre 121133—H. W. Wigman to J. L. Wilson, Grand Rapids, Mich.
Red King's Glenwood's Choice 153777—Grant M. Enlow to M. Leo Blake, Mediapolis, Iowa
Red Wing of Hillview 153710—C. G. Bullers to R. N. Goss, Falls Creek, Pa.
Reenie's Star of Brookfield 131586—Albin A. Elchert to E. J. Burtner, Bruin, Pa.
Rilma Girl of Walnut Ridge 151032—Frances Love to Tribolet Bros., De Soto, Mo.
Riverview's Lily of the Valley 116564—Louis C. Emmons to Walter Smedley, Media, Pa.
Robert's Boy's Queen 98692—G. N. B. Tuttle to Harry T. Buck, West Sterling, Mass.

Rock Spring's Miss Rose 144597—Est. H. T. Harrison to C. H. Ames, Sydney, Fla.
Ronia's Lady 153246—Robert W. Fisher to Sol Engle, Genesee Depot, Wis.
Rosalie's Lady 96239—Ira McJunkin to Forest D. Shira, West Sunbury, Pa.
Rose Lee 153785—Eleanor Barnes to John J. Kriley, Butler, Pa.
Rosemont's Dairymaid of Zula Farm 153644—F. W. Sharp to Raymond R. Stup, Frederick, Md.
Rosendale's Cream 147318—Mark Butler to William E. Hasting, Mount Vernon, Ind.
Rosendale of Hasting Farm 147316—Mark Butler to William E. Hasting, Mount Vernon, Ind.
Rose of Kinderhook 83856—John G. Van Etten to James O. Winston, Kingston, N. Y.
Rosie II. du Neuf Desert 94358 (Imp.)—Ira McJunkin to George C. Hendricks, Butler, Pa.
Rosyoak 74503 (Imp.)—W. S. Wheeler to W. C. King, Bishopville, S. Car.
Ruth of Maple Square 144609—J. Carlton Courter to William O. Price, Jetersville, Va.
Sagolgwyn 76680—Joseph S. Evans to The William H. Moon Co., Morrisville, Pa.
St. Croix Eveline 125788—Lloyd Rundell to L. P. Martiny, Chippewa Falls, Wis.
Sarah of Maple Lane 128972—H. A. Bartholomew to John S. Petteys, Greenwich, N. Y.
Secret's Lady Omobono 121045—Arthur W. Eaton to Frebon Corey, Chester, Mass.
Serenade's Betty 150940—Louis McL. Merryman to James Kelly, Towson, Md.
Shamrock's Violet 90683—L. F. Montgomery to A. T. Martin, Columbia, S. Car.
Snippie Glenwood's Jubilee's Posy 107601—Grant M. Enlow to M. Leo Blake, Mediapolis, Iowa
Sophronia of Kinderhook 60341—John G. Van Etten to James O. Winston, Kingston, N. Y.
Spotswood's Mayme 80298—E. & L. C. Sharp to Dale Dysert, Van Wert, Ohio
Spotswood's Norna of Kinderhook 40174—John G. Van Etten to James O. Winston, Kingston, N. Y.
Starlight Girl of Washtenaw 133062—John C. Chalmers to Warren M. Burdick, Williamston, Mich.
Starlight Lady of Oak Ridge 64061—George H. Brown to J. Naurtz, Beloit, Wis.
Star of Weshpi 143750—E. H. Nelson to Harland W. Nelson, Glenville, Minn.
Stella of Creekdale 94206—W. W. Burdick to C. E. Riley & Son, Perry, Mich.
Sue of Fairside 149801—D. B. Longyear to Henry E. Lockwood, East Jewett, N. Y.
Sultan's Nancy 128811—Thomas Morgan to W. W. Burdick, Williamston, Mich.
Sundari's Princess of Oakdean 87048—John C. Ogden to Charles E. Patton, West Grove, Pa.
Surada of Ioka Farm 72830—Wigman & Surato to J. L. Wilson, Grand Rapids, Mich.
Sweet Snowdrop 143973—Edgewater Stock Farm to Hyrum A. Anderson, Lehi, Utah
Sybil of Washtenaw 117653—John C. Chalmers to W. W. Burdick, Williamston, Mich.
Sylvia of Riverbank 124516—Gunder Ostenson to E. F. Jones, Barron, Wis.
Tankard's France's Rosalina's Yarra 151993—P. W. Tankard to C. L. Tomlinson, Wilmington, Va.
Tattour's Beauty 153531—H. J. Hefter to Jacob Hefter, Byron, Wis.
Thelma's Lily of Four Pine 75878—H. E. Rowley to Fay Le Clere, Central City, Iowa
Theodore's Pride 42768—John C. Ogden to Charles E. Patton, West Grove, Pa.
The White Knight's Daisy 74752—Carroll Harville to John F. Stallman, Elk Mound, Wis.
Three Spring's Fawn 139126—Rex E. Jones to Samuel Mentryer, Smithsburg, Md.
Tiona Anchor of Mapleside 97154—W. W. Clark to G. W. Cornwall, Dauphin, Manitoba, Canada
Tulip of Guernsey Home Farm 88958—L. D. Jennings to W. C. Rogers, Bishopville, S. Car.
Twentieth Century Lassie 144024—Est. William A. Bostock to Hollis P. Jaquith, Warren, Mass.
Twin Ash Happiness 56614—F. A. Toole to Thomas H. Moran, Framingham, Mass.
Ultra Chene Lassie of Wapsie Crest 114667—H. E. Rowley to Paul A. Jacobs, Monticello, Iowa
Ultra May King's Primrose of Walnutvale 128227—Walter W. Little to Ira C. Myers, Bowmansdale, Pa.
Unabelle of Bon Ayre 64655—Samuel Brown to Mrs. C. B. Wilkey, Perryopolis, Pa.
Valentine's Babe 149906—Emil D. Miller to F. E. Bush, Colesburg, Iowa
Valentine of the Cambries 120568—Bertle Wind to George Church, Jr., Brush, Colo.
Valley View Jane 153821—William H. Forster to Dean E. Swift, Edinboro, Pa.
Vern 32332—E. A. Moldenhauer to Alfred B. Christensen, Princeton, Minn.
Vermont of Homestead Farm 153665—Elmer E. Bullers to R. L. Minich, Mayport, Pa.
Verna of Peony Lawn Guernsey Farm 110160—C. E. Patey to William K. Patey, Waukesha, Wis.
Vernon's Cream 147317—Mark Butler to William E. Hasting, Mount Vernon, Ind.
Victor's Countess of Wapsie Crest 153470—H. E. Rowley to P. M. Swartzendruber, Wellman, Iowa
Victory Belle of Round Hill 87728—Est. E. B. Kibbe to Mrs. Bert Lamb, Monson, Mass.
Viola May Janette 121527—M. D. Lewis to O. L. Hunt, Greenville, Pa.
Viola May of Greenville 95181—M. D. Lewis to O. L. Hunt, Greenville, Pa.
Viola May of Sunny Side 32838—M. D. Lewis to O. L. Hunt, Greenville, Pa.
Violet of Great Hill 48125—Galen L. Stone to E. S. Wright, Kingston, Mass.
Violet of Great Hill 2d 92439—Galen L. Stone to E. S. Wright, Kingston, Mass.
Violet of Rose Hill 90099—Fred Halt to Frank Albert, Plymouth, Ind.
Vye of Crystal View 85743—Est. Godfrey Schott to Fred M. Grisim, South Saint Paul, Minn.
Waveland Faith 153454—Ralph McGinty to A. J. Miller, Neosho, Mo.
White Stockings of Elmwood 131067—Richard S. Wheatley to Charles Mountford, Clifton Springs, N. Y.
Willowmere Vamp 153323—B. F. Salsbury to L. L. Green, Bethesda, Md.
Winna Idavell 116298—E. T. Jackson to Perry Cornick, West Burlington, Iowa
Winnisquam Lady Love 92992—F. A. Toole to Thomas H. Moran, Framingham, Mass.
Winona of Pittsfield 81392—John C. Chalmers to W. W. Burdick, Williamston, Mich.
Wood's Delight 121216 (Imp.)—George H. Walters to William Heidenreich, Woodbine, Ill.
Wood's Valentine 121208 (Imp.)—Douglas Walters to William Heidenreich, Woodbine, Ill.
Wren Lady of Guernsey View Farm 153327—J. R. Swoveland to R. R. Pearson, Covington, Ohio
Yeksa Girl of Hill Top Farm 48190—H. W. Wigman to Herbert J. Sewell, Detroit, Mich.
Yeksa Marcia's Geneva 153495—C. H. Yancey to O. J. Adleman, Lindstrom, Minn.
Zelda's Rosie 103386—Otto C. Foss to Burt M. Halstead, Underwood, Minn.

OWNERS' STATEMENTS OF FEEDS

For Cows Exceeding Requirements by 100 Per Cent. or More

OWNER'S STATEMENT OF FEED FOR HONEYDEW OF THE PRAIRIE 101492, A. R. 13924

Dec.—7 lbs. grain daily of the following mixture: 600 lbs. bran, 400 lbs. ground oats, 150 lbs. each oil meal and Distillers' Grains, 200 lbs. corn meal, 50 lbs. each gluten meal and cottonseed meal, .5 lb. oil meal; 7 lbs. alfalfa, 10 lbs. silage, 3 lbs. beet pulp.
Jan.—8 lbs. grain daily same mixture as given in December; 1 lb. molasses, alfalfa, 3 lbs. beet pulp, 10 lbs. silage.
Feb.—9.5 lbs. grain daily same mixture as given in December; 1 lb. molasses, 3 lbs. beet pulp, 15 lbs. silage.
Mar.—8 lbs. grain daily same mixture as given in December; 1 lb. molasses, 12 lbs. beet pulp, 10 lbs. silage.
Apr.—8 lbs. grain daily same mixture as given in December; 1 lb. molasses, 2.5 lbs. beet pulp, silage.
May—13.6 lbs. grain daily, .8 lb. each cottonseed meal and oil meal, .5 lb. each corn meal and Distillers' Grains and 11 lbs. same mixture as given in December; .5 lb. molasses, 3.5 lbs. beet pulp, 18 lbs. silage, 12 lbs. alfalfa.
June—12 lbs. grain daily, .5 lb. each cottonseed meal, corn meal, oil meal and Distillers' Grains and 10 lbs. same mixture as given in December; 3.5 lbs. beet pulp, 20 lbs. silage, 15 lbs. alfalfa, pasture.
July—11 lbs. grain daily, .5 lb. each cottonseed meal, oil meal, (corn and cob) meal and Distillers' Grains and 9 lbs. grain same mixture as given in December; 10 lbs. silage after the 20th, 3 lbs. beet pulp, 10 lbs. alfalfa, 15 lbs. cow pea hay, pasture.
Aug.—12 lbs. grain daily, .5 lb. each cottonseed meal, oil meal, corn meal and Distillers' Grains and 10 lbs. grain same mixture as given in December; 3 lbs. beet pulp, 1 lb. molasses, 10 lbs. alfalfa, 20 lbs. green corn.
Sept.—11 lbs. grain daily, 1 lb. each ground oats, bran and molasses and 8 lbs. grain same mixture as given in December; 3 lbs. beet pulp, 15 lbs. silage, 10 lbs. alfalfa, pasture.
Oct.—9 lbs. grain daily same mixture as given in December; 1 lb. molasses, 3 lbs. beet pulp, 15 lbs. silage, 10 lbs. alfalfa.
Nov.—9.5 lbs. grain daily of 1.5 lbs. oil meal, 2 lbs. (corn and cob) meal, 3 lbs. each ground oats and bran; 1 lb. molasses, 6 lbs. beet pulp, 10 lbs. silage, 6 lbs. alfalfa.

OWNER'S STATEMENT OF FEED FOR BELLWOOD HAPPY GIRL 107888 A. R. 13884

Sept.—10 lbs. daily Larro Feed; mixed hay, pasture.
Oct.—Same ration as given in September.
Nov.—Same ration as given in September.
Dec.—12 lbs. daily Larro-Feed; silage, timothy hay.
Jan.—No record given.
Feb.—13 lbs. daily of the following mixture: 500 lbs. each ground oats, ground corn, gluten feed and bran, 300 lbs. oil meal, 200 lbs. cottonseed meal; 300 lbs. beet pulp, timothy hay.
Mar.—Same ration as given in February.
Apr.—12 lbs. daily same mixture as given in February; timothy hay.
May—No record given.
June—Same ration as given in May.
July—Same grain ration as given in May; green oats and peas.
Aug.—Same ration as given in July.

OWNER'S STATEMENT OF FEED FOR GOLDEN CREMONA 91118, A. R. 13883

June—13.5 lbs. grain daily: .3 lbs. oats, 2.5 lbs. each bran and Ajax, 2 lbs. each oil meal and corn meal, 1.5 lbs. gluten feed; 4 lbs. beet pulp, green hay.
July—13 lbs. grain daily: 3 lbs. oats, 4 lbs. bran, 2 lbs. each oil meal, gluten meal and Ajax; 4 lbs. beet pulp, mixed hay.
Aug.—12 lbs. grain daily: 2 lbs. each oats, oil meal, gluten and Ajax, 1 lb. corn meal, 3 lbs. bran; mixed hay.
Sept.—11. 5 lbs. grain daily: 3 lbs. bran, 3 lbs. each ground oats, gluten feed and oil meal, 2.5 lbs. Ajax; 20 lbs. silage, 10 lbs. alfalfa.
Oct.—12.5 lbs. grain daily: 2 lbs. each oil meal and Schumacher, 1.5 lbs. gluten feed, 4 lbs. ground oats, 3 lbs. bran; 15 lbs. beet pulp, silage, mixed hay.
Nov.—10 lbs. grain daily: 2 lbs. oil meal, 1 lb. corn meal, 3 lbs. ground oats, 4 lbs. bran; 3 lbs. beet pulp, silage, mixed hay.
Dec.—11 lbs. grain daily: 2 lbs. oil meal, 1 lb. each gluten meal, Big Q. and Schumacher Feed, 3 lbs. each ground oats and bran; 3 lbs. beet pulp, 20 lbs. silage, 16 lbs. roots, 4 lbs. mixed hay.
Jan.—11 lbs. grain daily: 2 lbs. each oil meal and ground oats, 1 lb. each gluten feed, corn meal, Big Q and Schumacher, 3 lbs. bran; 3 lbs. beet pulp, 18 lbs. silage, 5 lbs. mixed hay.
Feb.—10.5 lbs. grain daily to 10th: 2 lbs. each oil meal and ground oats, 1 lb. each gluten feed and corn meal, 3 lbs. bran, 1.5 lbs. Big Q, then 9.5 lbs. grain daily: 1.5 lbs. oil meal, 2 lbs. each ground oats and big Q, 3 lbs. bran, 1 lb. Schumacher; 3 lbs. beet pulp, silage, mixed hay.
Mar.—7.5 lbs. grain daily: 1.5 lbs. oil meal, 2 lbs. ground oats, 3 lbs. bran, 1 lb. Schumacher; same roughage as February.
Apr.—10.5 lbs. grain daily: 1.5 lbs. oil meal, 1 lb. each gluten feed and soy bean meal, 2 lbs. each ground oats and Big Q, 3 lbs. bran; 3 lbs. beet pulp, 20 lbs. silage, 5 lbs. mixed hay.
May—11 lbs. grain daily: 2 lbs. each oil meal and Big Q, 3 lbs. each ground oats and bran, 1 lb. soy bean meal, 3 lbs. beet pulp, 10 lbs. silage pasture.

OWNER'S STATEMENT OF FEED FOR APPLETREE POINT'S DAIRYMAID 104721, A. R. 13892

May—8 lbs. daily of the following mixture: 1 lb. each bran, ground oats, corn meal, oil meal and cottonseed meal, 5 lbs. gluten feed; 8 lbs. beet pulp, 20 lbs. silage, 10 lbs. alfalfa.
June—10 lbs. daily same mixture as May; 8 lbs. beet pulp, 10 lbs. alfalfa, pasture.
July—Same ration as given for June.
Aug.—Same ration as given for June.
Sept.—Same ration as given for June, except green feed in place of alfalfa.
Oct.—10 lbs. daily same mixture as May; 8 lbs. beet pulp, green feed, 20 lbs. silage.
Nov.—14 lbs. daily same mixture as May; 8 lbs. beet pulp, 25 lbs. silage, 15 lbs. alfalfa.
Dec.—Same ration as given for November.
Jan.—Same ration as given for November.
Feb.—Same ration as given for November.
Mar.—12 lbs. daily same mixture as May; same roughage as November.
Apr.—Same ration as given for March.

OWNER'S STATEMENT OF FEED FOR TABLE ROCK DAPHNE 112275 A. R. 13909

Aug.—9 lbs. daily of the following mixture: 100 lbs. each oil meal and hominy, 200 lbs. ground oats, 300 lbs. wheat bran; 4 lbs. beet pulp, 5 lbs. clover, green alfalfa.
Sept.—12 lbs. daily of the following mixture: 100 lbs. each cottonseed meal, oil meal, gluten feed and hominy, 200 lbs. wheat bran, 300 lbs. ground oats, 400 lbs. Larro feed, with 5 lbs. molasses; green alfalfa.
Oct.—Same grain ration as given in September; 6 lbs. beet pulp, 12 lbs. silage, 20 lbs. roots, 8 lbs. clover hay.
Nov.—Same grain ration as given in September; 6 lbs. beet pulp, 15 lbs. silage, 20 lbs. roots, 10 lbs. clover hay.
Dec.—13 lbs. daily same mixture as given in September; 6 lbs. beet pulp, 20 lbs. silage, 10 lbs. mixed hay.
Jan.—Same ration as given in December.
Feb.—Same ration as given in December.
Mar.—12 lbs. daily same mixture as given in September; same roughage as given in December.
Apr.—Same ration as given in December.
May—Same grain ration as given in December; 6 lbs. beet pulp, 4 lbs. mixed hay, green alfalfa from 15th.
June—Same grain ration as given in December; 6 lbs. beet pulp, mixed hay, green alfalfa.
July—12 lbs. daily of the following mixture: 100 lbs. each cottonseed meal, gluten feed and hominy, 200 lbs. each oil meal and wheat bran, 400 lbs. each ground oats and Larro feed; 6 lbs. beet pulp, 8 lbs. mixed hay, green alfalfa.
Aug.—12 lbs. daily of the following mixture: 200 lbs. each cottonseed meal, gluten feed and hominy, 100 lbs. oil meal, 300 lbs. each ground oats and wheat bran; same roughage as given in July.

OWNER'S STATEMENT OF FEED FOR WIZARD'S FLORINE 108663, A. R. 13895

July—12 lbs. daily of 1 part each bran, corn meal, Distillers' Grains, molasses feed, cottonseed meal, and oil meal, and 2 parts each ground oats and gluten meal; 4 lbs. beet pulp, 30 lbs. green corn, 15 lbs. mixed hay.
Aug.—15 lbs. daily same mixture as given in July; 6 lbs. beet pulp, 30 lbs. green corn, 15 lbs. mixed hay.
Sept.—Same ration as given in August without molasses feed in mixture, charcoal and salt, one tablespoonful twice daily of Vitamineral; 6 lbs. beet pulp, 20 lbs. green corn, 15 lbs. grass, 10 lbs. alfalfa.
Oct.—Same grain ration as given in September with iron instead of salt in mixture; 6 lbs. beet pulp, 30 lbs. green corn fodder, 10 lbs. alfalfa.
Nov.—15 lbs. daily same mixture as given in July; 6 lbs. beet pulp, 30 lbs. silage, 15 lbs. alfalfa.
Dec.—Same ration as given in November except 5 lbs. less silage.
Jan.—Same ration as given in November except 10 lbs. less silage.
Feb.—15 lbs. daily same mixture as given in July; 6 lbs. beet pulp, 30 lbs. silage, 15 lbs. mixed hay.
Mar.—Same ration as given in February.
Apr.—Same ration as given in February except 15 lbs. timothy hay instead of mixed hay.
May—Same ration as given in February except 5 lbs. less hay.
June—Same grain ration as given in February; 6 lbs. beet pulp, 12 lbs. hay, cut grass.
July—Same ration as given in June except 2 lbs. less hay.

OWNER'S STATEMENT OF FEED FOR STONEHOLM PEARL 97239, A. R. 13911

Aug.—9 lbs. daily of the following mixture: 200 lbs. each cottonseed meal, oil meal and gluten meal, 300 lbs. each ground oats and wheat bran, 100 lbs. corn meal; 4 lbs. beet pulp, 15 lbs. silage, mixed hay.
Sept.—12 lbs. daily same mixture as given in August; 6 lbs. beet pulp, mixed hay.
Oct.—Same ration as given in September.
Nov.—Same grain ration as given in September; 2 lbs. beet pulp, 30 lbs. silage, mixed hay.
Dec.—Same ration as given in November.
Jan.—Same grain ration as given in September; 5 lbs. beet pulp, 20 lbs. silage, mixed hay.
Feb.—Same grain ration as given in September; 5 lbs. beet pulp, 25 lbs. silage, mixed hay.
Mar.—15 lbs. daily same mixture as given in August; same roughage as given in February.
Apr.—14 lbs. daily same mixture as given in August; same roughage as given in February.
May—Same grain ration as given in April; 6 lbs. beet pulp, pasture.
June—Same grain ration as given in September; 6 lbs. beet pulp, mixed hay.
July—10 lbs. daily same mixture as given in August; 5 lbs. beet pulp, mixed hay.
Aug.—Same ration as given in July.

OWNER'S STATEMENT OF FEED FOR JANE DARLING 2D 39533, A. R. 13926

Aug.—13 lbs. daily of the following mixture: 300 lbs. bran, 150 lbs. each hominy and ground oats, 100 lbs. each corn meal, Distillers' Grains, Bartlett Sugar Malt and oil meal, 50 lbs. each gluten meal and cottonseed meal; 4 lbs. beet pulp, 25 lbs. green corn, 10 lbs. alfalfa.
Sept.—14 lbs. daily same mixture as August with 100 lbs. Distillers' Grains added; 4 lbs. beet pulp, 8 lbs. roots, 24 lbs. sweet corn, 10 lbs. clover hay.
Oct.—13 lbs. daily same mixture as September; beet pulp, roots and hay.
Nov.—14.8 lbs. daily of the following mixture: 300 lbs. bran, 400 lbs. hominy, 100 lbs. each corn meal and Unicorn Dairy Ration, 500 lbs. ground oats, 200 lbs. Distillers' Grains, gluten meal, cottonseed meal and oil meal; beet pulp, silage and hay.
Dec.—15 lbs. daily of the following mixture: 300 lbs. each bran and Distillers' Grains, 400 lbs. hominy, 100 lbs. corn meal, 500 lbs. ground oats, 200 lbs. each gluten meal, cottonseed meal and oil meal; silage and alfalfa.
Jan.—Same grain ration as given in December to the 15th, then 15 lbs. daily of the following mixture: 200 lbs. each bran and gluten meal, 300 lbs. each (corn and cob)meal, ground oats and Larro-Feed, 100 lbs. each Distillers' Grains, cottonseed meal and oil meal; silage and alfalfa.
Feb.—14 lbs. daily of the following mixture: 300 lbs. each bran, hominy, ground oats and Larro-Feed, 100 lbs. Distillers' Grains, 200 lbs. each gluten meal, cottonseed meal and oil meal; beet pulp, silage and alfalfa.
Mar.—14 lbs. daily of the following mixture: 300 lbs. each bran, hominy, ground oats, Larro-Feed and cottonseed meal, 200 lbs. oil meal; beet pulp, silage and alfalfa.
Apr.—15 lbs. Larro-Feed daily; beet pulp and mixed hay.
May—14 lbs. daily of the following mixture: 400 lbs. bran, 200 lbs. each hominy, Distillers' Grains, Sterling Dairy Ration and gluten meal; beet pulp, alfalfa and pasture.
June—14 lbs. Sterling Dairy Feed daily; beet pulp, hay and pasture.
July—15 lbs. Larro-Feed daily; beet pulp, hay and pasture.
Aug.—Same ration as given in July.

OWNER'S STATEMENT OF FEED FOR IMP. GREEN MEADOW WINSOME 110799 A. R. 13901

Sept.—13 lbs. daily of the following mixture: 20 lbs. each cottonseed meal and Brewers' Dried Grains, 40 lbs. each oil meal and corn meal, 75 lbs. ground oats, 50 lbs. wheat bran; 10 lbs. alfalfa, pasture.
Oct.—Same grain ration as given in September; 5 lbs. beet pulp, 2 lbs. clover, 10 lbs. alfalfa.
Nov.—14 lbs. daily of the following mixture: 50 lbs. each cottonseed meal and oil meal, 80 lbs. gluten meal, 75 lbs. ground oats, 100 lbs. each hominy and wheat bran; 5 lbs. beet pulp, 10 lbs. silage, 10 lbs. roots, 5 lbs. clover, 8 lbs. alfalfa.
Dec.—14 lbs. daily of the following mixture: 50 lbs. each cottonseed meal and oil meal, 75 lbs. gluten meal, 45 lbs. hominy, 30 lbs. corn meal, 90 lbs. ground oats, 100 lbs. wheat bran, 50 lbs. Unicorn Dairy Ration, with 1 lb. molasses; 5 lbs. beet pulp, 12 lbs. silage, 12 lbs. roots, 5 lbs. each clover and alfalfa.
Jan.—15 lbs. daily same mixture as given in December; same roughage as given in December.
Feb.—16 lbs. daily of the following mixture: 50 lbs. each cottonseed meal, oil meal and hominy, 120 lbs. gluten meal, 30 lbs. corn meal, 100 lbs. each ground oats and wheat bran, 150 lbs. Unicorn; 4 lbs. beet pulp after 11th, silage, roots, timothy, alfalfa.
Mar.—Same ration as given in February.
Apr.—15.5 lbs. daily of the following mixture: 50 lbs. cottonseed meal, 60 lbs. oil meal, 200 lbs. gluten feed, 100 lbs. ground oats, 150 lbs. each wheat bran and Unicorn Dairy Ration, with 2 lbs. molasses; 5 lbs. beet pulp, 20 lbs. silage, 15 lbs. clover, 5 lbs. alfalfa.
May—Same ration as given in April.
June—Same ration as given in April.
July—15 lbs. daily of the following mixture: 30 lbs. cottonseed meal, 50 lbs. oil meal, 100 lbs. each hominy, ground oats and wheat bran, 200 lbs. each gluten meal and Unicorn Dairy Ration; 5 lbs. beet pulp, pasture.
Aug.—Same grain ration as given in July; corn on stalk, pasture 2 hours daily.

OWNER'S STATEMENT OF FEED FOR ROYAL COUNTESS OF OAKHURST 84969, RE-ENTRY, A. R. 9979

July—10 lbs. daily Unicorn Dairy Ration; 6 lbs. beet pulp, 15 lbs. silage, clover.
Aug.—12 lbs. daily Unicorn Dairy Ration; 8 lbs. beet pulp, 15 lbs. silage, clover.
Sept.—15 lbs. daily Unicorn Dairy Ration; same roughage as given in July.
Oct.—Same grain ration as given in September; 8 lbs. beet pulp, 10 lbs. silage, mixed hay.
Nov.—Same ration as given in October.
Dec.—Same ration as given in October.
Jan.—14 lbs. daily Unicorn Dairy Ration; 10 lbs. beet pulp, 10 lbs. silage, clover.
Feb.—14 lbs. daily G. L. F. Milk Maker; 8 lbs. beet pulp, 15 lbs. silage, clover.
Mar.—Same grain ration as given in February; 8 lbs. beet pulp, 10 lbs. silage, clover.
Apr.—12 lbs. daily Dewey's Rations; same roughage as given in October.
May—15 lbs. daily Unicorn Dairy Ration; 10 lbs. beet pulp, mixed hay.
June—Same grain ration as given in January; 8 lbs. beet pulp, mixed hay.
July—Same grain ration as given in August; 10 lbs. beet pulp, mixed hay.

OWNER'S STATEMENT OF FEED FOR LANGWATER CONTENT 105258, A. R. 13928

July—10 lbs. daily of the following mixture: 200 lbs. each cottonseed meal, oil meal, hominy and Dried Distillers' grains, 100 lbs. gluten meal, 300 lbs. each ground oats and wheat bran, with 1 lb. Bibby's Oil Cakelettes and 1 pint molasses; 8 lbs. wet beet pulp, 20 lbs. silage, 5 hours pasture.
Aug.—12 lbs. daily of the following mixture: 200 lbs. each cottonseed meal, oil meal, hominy and Dried Distillers' Grains, 100 lbs. gluten meal, 300 lbs. each ground oats and wheat bran, with 1 pint molasses; 8 lbs. beet pulp, 20 lbs. silage, 7 lbs. soy bean hay, 5 hours pasture.
Sept.—Same ration as given in August without molasses.
Oct.—12 lbs. daily same mixture as given in July; 8 lbs. wet beet pulp, 20 lbs. silage, 10 lbs. roots, 7 lbs. alfalfa, 3 hours pasture.
Nov.—12 lbs. daily of the following mixture: 200 lbs. each cottonseed meal, oil meal and hominy, 300 lbs. each ground oats and wheat bran; 6 lbs. beet pulp, 20 lbs. silage, 7 lbs. soy bean hay.
Dec.—12 lbs. daily same mixture as given in July; 10 lbs. wet beet pulp, 20 lbs. silage, 10 lbs. mangles, 7 lbs. alfalfa.
Jan.—Same grain ration as given in July; 8 lbs. wet beet pulp, 20 lbs. silage, 8 lbs. mangels, 7 lbs. soy bean hay.
Feb.—Same grain ration as given in July; 10 lbs. wet beet pulp, 20 lbs. silage, 7 lbs. alfalfa.
Mar.—Same ration as given in February.
Apr.—Same ration as given in February.
May—Same ration as given in February with 5 hours pasture.
June—Same grain ration as given in July; 10 lbs. wet beet pulp, 7 lbs. alfalfa, 5 hours pasture.
July—Same ration as given in May.

OWNER'S STATEMENT OF FEED FOR VIOLET EL MOORE 46299, RE-ENTRY A. R. 12363

July—16 lbs. daily of the following mixture: 100 lb. each cottonseed meal, gluten feed, hominy and Distillers' Dried Grain, 150 lbs. each oil meal and wheat bran, 125 lbs. ground oats; 2 lbs. beet pulp, 25 lbs. Soiling crops, 10 lbs. timothy.
Aug.—15 lbs. daily same mixture as given in July; 25 lbs. soiling crops, 9 lbs. timothy.
Sept.—15 lbs. daily of the following mixture: 100 lbs. each cottonseed meal, oil meal, hominy and Distillers' dried grain, 135 lbs. gluten feed, 128 lbs. ground oats, 150 lbs. wheat bran; 30 lbs. soiling crops, 12 lbs. alfalfa.
Oct.—16 lbs. daily of the following mixture: 200 lbs. each cottonseed meal, oil meal, gluten feed, 100 lbs. each corn meal, ground oats and Distillers' Dried grains, 150 lbs. wheat bran, 25 lbs. silage, 35 lbs. roots, 10 lbs. alfalfa.
Nov.—16 lbs. daily of the following mixture: 200 lbs. each cottonseed meal, oil meal, gluten feed, and wheat bran, 100 lbs. each corn meal and Distillers' Dried grains, 175 lbs. ground oats; 2 lbs. beet pulp, 20 lbs. silage, 25 lbs. roots, 10 lbs. soy bean hay.
Dec.—16 lbs. daily of the following mixture: 200 lbs. each cottonseed meal, oil meal, gluten feed, corn meal and wheat bran, 150 lbs. ground oats, 100 lbs. Distillers' Dried grain; 24 lbs. beet pulp, 15 lbs. silage, 10 lbs. alfalfa.
Jan.—17 lbs. daily of the following mixture; 200 lbs. each cottonseed meal, oil meal, gluten feed and wheat bran, 100 lbs. each corn meal and Distillers' Dried grain, 150 lbs. ground oats; 5 lbs. beet pulp, 15 lbs. silage, 12 lbs. soy bean hay.
Feb.—16 lbs. daily same mixture as given in January; 5 lbs. beet pulp, 12 lbs. soy bean hay.
Mar.—Same grain ration as given in January; 7 lbs. beet pulp, 10 lbs. alfalfa.
Apr.—15 lbs. daily same mixture as given in January; 8 lbs. beet pulp, 10 lbs. silage, 10 lbs. alfalfa.
May—14 lbs. daily same mixture as given in January; 7 lbs. beet pulp, 10 lbs. alfalfa.
June—16 lbs. daily same mixture as given in January; 7 lbs. beet pulp, 10 lbs. alfalfa.
July—14 lbs. daily same mixture as given in January; 6 lbs. beet pulp, 9 lbs. timothy.

APPLICATION BLANKS, PRIVATE HERD BOOKS, AND OTHER SUPPLIES FOR PRIVATE HERD RECORDS

We will gladly furnish sample sheets of the supplies listed below

TO AID GUERNSEY BREEDERS in keeping their herd records complete, the following specially prepared blanks have been printed and are for sale at our office :

BOUND APPLICATION BLANKS

Birth Reports, containing 100 blanks with duplicate sheets foı private records	1.50
Application for Entry, containing 100 blanks with duplicate sheets for private records	1.50
Application for Transfer, containing 100 blanks with stubs	1.00
Service Certificates, containing 100 blanks with stubs	1.00

PRIVATE HERD BOOKS

Permanently Bound, Half Russia, for 100 animals, 13 x 17 inches	5.00
Loose Leaves, 13 x 17 inches, for Spring-back and Sectional Post Binders, per 100	2.50
Cover for Loose Leaf Pocket Herd Book (black) Limp Leather	2.00
Loose Leaves for Pocket Herd Books, 2 kinds, (1—Pedigree and sketch (5 generations) 2—Production and service record) 4¼ x 7¼ inches, per 100	1.00
Loose Leaf Ring Binder, 8½ x 11 inches, 101 pages	3.00
Loose Leaf Ring Binder, 8½ x 11 inches, 201 pages	4.00
Loose Leaves for Ring Binder, with or without lines, per doz.	.25

STABLE MILK SHEETS

With space for weight of each milking for one month conveniently arranged for adding.

For 25 cows, 18 x 23 inches—2 milkings per days	each .07	per dozen	.75
For 50 cows, 23 x 36 inches—2 milkings per day	each .15	per dozen	1.25
For 10 cows, 17 x 28 inches—3 milkings per day	each .10	per dozen	1.00
Journal Binders		each	1.50

PEDIGREE BLANKS

11 x 17 inches (4 generations) per 100	1.25
8½ x 17 inches (3 generations) per 100	1.25
6 x 9 inches (6 generations) with sketch on back, per 100	1.00
6 x 9 inches (6 gererations) without sketch, per 100	.50
Pedigrees copied from office records (each)	1.00

A SUGGESTION

Purchase a loose leaf private herd book binder, and when you register an animal have the pedigree written on the sheet specially prepared for the binder. When the pedigree is received insert in the binder and thus always have your private herd book complete.

DON'T FORGET THE IMPORTANCE OF HERD RECORDS

THE AMERICAN GUERNSEY CATTLE CLUB

PETERBORO - - NEW HAMPSHIRE

BREEDERS' LIST

Your name may be listed here by states for one year by sending us $5.00. This also entitles you to a year's subscription to the Guernsey Breeders' Journal. If you are already a subscriber to the Journal an adjustment will be made.

California
Brant, D. O., Brant Rancho, Owensmouth, Los Angeles Co.
Brown, James A., Capitola

Connecticut
Emerson Farm, Wheeler, A. E., Colebrook, Conn.

Delaware
Phillips, Joseph I., Delmar, Del.

Idaho
Golden Acres, Henry Schick, Buhl
Thousand Springs Farm, Wendell
Willow Wood Guernsey Farm, J. T. Harshbarger & Sons, Filer

Illinois
Walter, Edw. A. c-o Chapin & Co., 327 So. La Salle St., Chicago

Kansas
Dunbar, J. N., Columbus
Krueger, R. C., Burlington
Perkins, Fred, Oswego
The Ransom Farm, Ransomville; Post Office, Homewood

Maine
Laudholm Farms, George C. Lord, 2nd Manager, Wells
Ridgeway Guernsey Farm, C. W. Brown, Windsor
Russell, Cony, Elmdale Farm, Norridgewock
Sunbeam Stock Farm, G. F. Butman, Bangor

Maryland
Bacchus, T. W., White Hall Farm, Elkton
Stone Ridge Farm, George E. Hamilton, Bethesda

Massachusetts
Leman Farm, Hopkinton
Oak Hill, Robert Gould Shaw 2nd, Newton Center

Michigan
Briarbank Farm, W. J. Barbour, Birmingham
Lambert, C. E. & Sons, Linwood, Mich.

Minnesota
Atlas Guernseys, Rayburn & Nelson, Litchfield
Red River Valley Guernsey Breeders' Association, Leonard Houske, Secretary, Halstad

Missouri
El Jane Farms, Arcadia
Fern Hill Farms, L. E. Vaughn, Oronogo
Johnson, G. R., Lynndale Farm, Hickman Mills
Kurtz, J. M., R. No. 1, Harrisonville
Seth Livezey, Flemington

New Jersey
Gill, E. T., Haddon Farms, Haddonfield
Hope, J. L., Florham Farms, Madison
New Jersey Guernsey Breeders' Association, Wm. M. Nulton Jr., Field Sec'y, New Brunswick

New York
Hall, Wm. B., Clinton Corners
Lamont, H. S., Cobleskill
Weaver, Est. of Leslie, Rhinebeck

Ohio
Avalon Farm, E. C. Peck, Propr., Macedonia
Wilderson, G. G., Leetonia

Oklahoma
Larson & Sons, L., Chickasha
Primrose Farm, Mort Woods, Ardmore

Oregon
M. & H. Sequoia Ranch, Harry E. Tucker, Manager, Albany

Pennsylvania
Oxford Farm, Bethlehem, Pa.

Virginia
Crossways Farm Company Inc, Meadowview

BREEDERS' EXCHANGE

The rates for advertising in this department—with no display—are 7 cents a word flat. Each word, number and initial counts a word. Terms cash with order. No advertisement of less than 10 words accepted.

FOR SALE OR TRADE: 42 head of Pure Bred Aberdeen Angus cattle. Will sell outright or will trade for Pure Bred or Grade Guernseys. A. A. Holbeck, 504 Marshall Bldg., Cleveland, Ohio

WANTED TO BUY. A Milwaukee bottle filler. Midvale Farm, Moline, Ill.

Guernsey Pedigree Specialists

Since 1915 all our efforts have been centered on the wants of the GUERNSEY breeder

SALE CATALOGS. Before placing your order for catalogs for your fall sale write us for samples and prices of our many style catalogs. We can save you money and still furnish the most satisfactory catalogs with prompt deliveries.

MULTIGRAPH PEDIGREES. Where several pedigrees are desired of the same animal secure two color 14 ancestor multigraph pedigrees. Their cost is very low. Write for samples and prices.

TYPEWRITTEN PEDIGREES are issued in two colors on large size blanks and come in 14 ancestors at $.85 each; 30 ancestors at $1.25 each and 62 ancestors at $2.50 each. They contain all of the up-to-date information which adds to the sale value of an animal.

LOOSE LEAF HERD REGISTERS. We carry in stock sheets and covers for both 30 and 62 ancestor loose leaf books. Sheets are ruled on one side for pedigree and reverse for breeding records and milk and butter fat records.

Our work is guaranteed to please and is very promptly handled.

Write for samples, without obligation, of the many ways we can be of service to you.

In ordering pedigrees, if the herd book number of males is higher than 78200 or for females is higher than 126830 please furnish us with the name and number of the sire and dam.

FOR PROMPT, UP-TO-DATE SERVICE WRITE DIRECT TO

ITHACA SALES AND PEDIGREE CO., 513 N. Tioga St., Ithaca, N. Y.

Regardless of Actual Price,

the true worth of a feed can be measured only by the amount of milk it produces. Feeds low in cost, low in protein, and low in digestible nutrients are the most expensive in the end.

DIAMOND CORN GLUTEN MEAL, highest in digestible protein, lowest in fibre, is the most economical milk maker you can put in your barn.

IN EVERY LIVE DEALER'S STOCK
AND
EVERY GOOD DAIRY RATION

40% Protein

CornProducts RefiningCo.
New York Chicago
Also manufacturers of

23% Protein

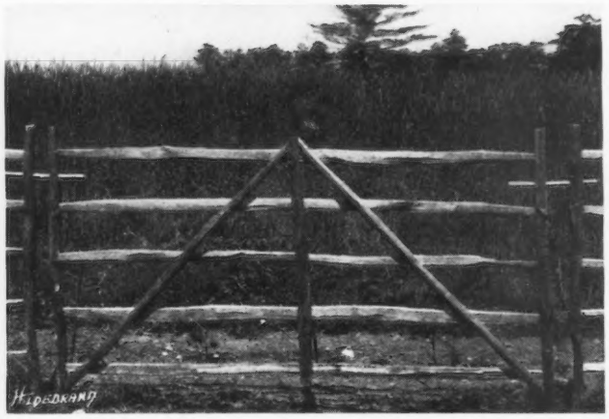

ENGLISH HURDLE FENCE

Made of young chestnut timber, hand-split by mountain woodsmen, is successfully used for Cattle, Horse and Sheep pastures by many prominent breeders and owners of country places.

The posts are dipped in PROTEXOL (carbolineum), a very effective wood preservative. Tests of posts so treated show them to be in good condition after fifteen years in the ground.

Descriptive booklet upon request

SAMUEL H. TENDLER

1644 LAND TITLE BUILDING :: PHILADELPHIA

Solve Your Problems with Guernseys!

What Guernseys have done for
PLEASANT VIEW FARM
they will do for you!

For Individuality and Type
see the PLEASANT VIEW herd.
Males and Females for sale.
Grades and Purebreds.

Evan G. Davis, Wales, Wis.

Greyholme Farm

—OFFERING—

Greyholme Admiral

Born Dec. 27, 1922

Sire—Florham Admiral A. R., by Ne Plus Ultra

Dam—Tso of Falcon's Flight
601 lbs. butter fat in Class A, and has milked 50 lbs. per day on two milkings

Grassland Youbass' Sequel

Born May 23, 1922

Sire—Honoria's Sequel A. R.
Noted Showring Sire

Dam—Grassland Youbass
650 lbs. butter fat, Class BB

GREYHOLME FARM
RIVERPOINT - - R. I.

RESERVATION PIONEER

RESERVATION GUERNSEYS

Herd Federal Accredited—Established 1900

SENIOR HERD SIRE—RESERVATION PIONEER 30421, A. R.
Winner of the trophy for Grand Champion Bull, given by New York State Guernsey Breeders' Association 1922

SIRE OF Rainbow's Rose of Gold 72596
11752 lbs. milk, 689 lbs. fat, Class BB, 10th in Roll of Honor
Charlotte's Julienne 83349
11147 lbs. milk, 706 lbs. fat, Class B

WE OFFER FOR SALE

RESERVATION ORMOND 86820, born Nov. 3, 1922
By Pioneer, out of Queen's Orlette 44173, 10650 lbs. milk, 535 lbs. fat, Class AA
Price $300

RESERVATION COMEDIAN 87260, born Sept. 26, 1922
By Beacon Hill King 50134, dam—Rainbow's Easter Lily 85945 now on retest, about 10000 lbs. milk, 550 lbs. fat, own sister to Rainbow's Rose of Gold
Price $250

TABER & MIGNIN, CASTILE, N. Y.

Farm Manager, 36, wishes position, married, college education, of proven executive ability. Life experience all farm crops and rotation, all livestock, dairy, breeding, showing, A. R. work. Excellent record in calf raising. Up to present connected with 200 Guernseys and 1000 Hampshire hogs. Best of references. Only first class steady position considered, preferably in East. Please answer FARM MANAGER
care of Guernsey Breeders' Journal

Three May Rose Guernseys
20 months bull and a 9 months bull out of Imported A. R. dams with high records. An 8 months heifer out of an imported dam, all first class animals beautifully marked, are sired by that noted bull Anton's May King 2nd whose sire sold for $7,000, and is a double grandson of May Rose King. ***Priced to Sell.***
ACCREDITED HERD
BROOKSIDE FARMS, IRA C. KELLER, PROSPECT, O.

TEAT TRIEVE SAVES TEATS From Going Blind
For SPIDER, INFECTIOUS SCABS. INJURED or FROSTED TEATS.
Apply Teat Trieve when cows' teats have orifices scabbed over or ball-like swellings near the end. Quickly relieves soreness. Restores teat to normal before udder becomes affected. Prevents contagion. **Invaluable to all Dairymen.** Kept on hand, saves time, trouble and losses. **Price $1.00,** postage prepaid, C.O.D. Sold on money-back guarantee.
HICKOK PRODUCTS CO., KEY 11 **Owatonna, Minn.**

KING SEGIS PATENT LOCK

Ear Tags
Bull Staffs
Bull Rings
Description and prices sent on application. Millions of these have been sold without adverse criticism.
Thousands of these bull staffs are used by the largest of all breeds of cattle.
H. A. MOYER, Inc. Syracuse, N. Y

Better Health More Profits

U-COP-CO SPECIAL STEAM BONE MINERAL MEAL — FOR — GAYWS

All dairy animals need extra minerals. **U-Cop-Co. Special Steam Bone Mineral Meal** supplies them.
One hundred lbs. contains 33.3 lbs. special steam bone meal, 33.3 lbs. finely ground limestone, 33.3 lbs. salt and 0.1 lb. iodized calcium. A 100 per cent mineral feed without drugs or filler.
Write for free booklet "Minerals for Farm Animals" by E. S. Savage and L. A. Maynard, and learn why your animals need U-Cop-Co. feeds.
100 lbs. $3.00, 500 lbs. $15.00,
½ ton $27.50, ton $50.00 f. o. b. factory.
UNITED CHEMICAL & ORGANIC PRODUCTS CO.
4140 S. Ashland Ave. Chicago, Ill.

THE Season for Renewals is at hand. Watch for your renewal notice and take heed. Overlooking it will mean a break in your Journals. Attending to it—continued new data, news, ideas, reports, stimulus.

—Cow Testers Know that DeLaval Separators Skim the Cleanest

Statements from over half the cow testers employed by cow testing associations throughout the United States, reaching over 6000 farms, give additional proof of the superior skimming efficiency of De Laval Separators.

Cow testers know best of all what cream separators are used most, which skim cleanest and last longest, because they regularly test the skim-milk from the separators owned by their members. They say:

—"I find on an average De Laval Separators skim cleaner—from a trace to .04 of one per cent. Thirteen out of nineteen separators here are De Lavals."* (.01 of one per cent equals one lb. out of every 10,000.)

—"Out of 48 separator users 29 use De Lavals. I've found them the best skimmers for the longest time."*

—"26 members have separators, and 22 are De Lavals. They give the best satisfaction after considering all points."*

—"De Laval Separators have no equal for quality and efficiency. 15 out of 20 are De Lavals."*

—"90% of the separators used by my members are De Lavals. The majority skim closer than .02 of one per cent."*

—"The De Laval is a very close skimmer under any and all conditions. 95% of the separators here are De Lavals."*

—"I have 25 members and 18 use De Lavals. I have not had one test below .05 of one per cent."*

*Authorities for these statements from cow testers, together with many others equally good, are contained in a booklet entitled "Cow Testers—What They Do and What They Say About De Laval Cream Separators and Milkers." Send for it—contains information about the value of cow testing associations.

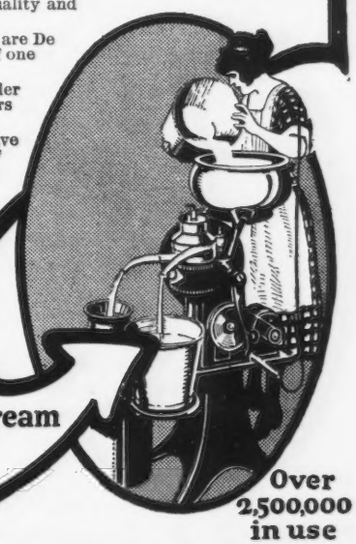

The De Laval Separator Co.
NEW YORK 165 Broadway CHICAGO 29 E. Madison St. SAN FRANCISCO 61 Beale St.

You Get More, Richer and Smoother Cream from a De Laval

Sold on easy terms

Over 2,500,000 in use

Sooner or later you will use a
De Laval
Cream Separator and Milker

BROOKWOOD FARM
Registered Guernseys of both sexes for sale at reasonable prices. Young stock from A. R. dams. Herd is Federal Accredited.
JOHN ENDICOTT - Owner
BIRMINGHAM, MICH.

Insured Live Stock *means* Insured Dollars
When uninsured, the death of one of your animals means dollars lost. Why not then, insure your dollars by insuring your Live Stock
Write
E. A. BISHOP
PETERBOROUGH, NEW HAMPSHIRE

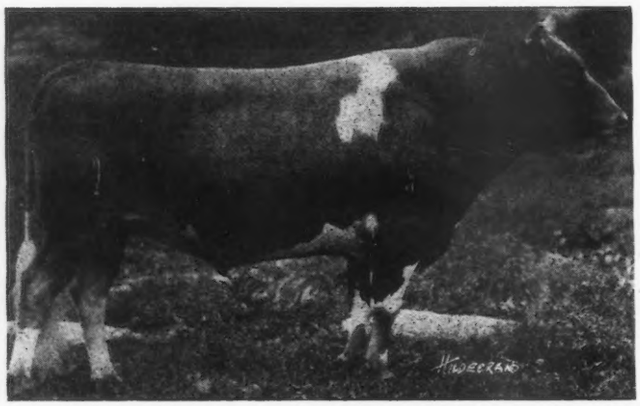

GOVERNOR II. OF THE ROUETTES 45451 A. R.

Sire: Governor of the Chene 1297

Dam: Beauty of the Rouettes 6834

14298 lbs. milk; 739 lbs. fat

Governor II. of the Rouettes 45451 is the 41st A. R. son of the Chene. His two first A. R. daughters, are Polly of Spring Farm 90722 with 9535.20 lbs. milk, 503.05 lbs. fat in Class G and Governor II. of the Rouettes Pansey 103358 with 7403.4 lbs. milk, 408.94 lbs. fat in Class G. Pansey dropped a bull calf on Sept. 3d. He is a well marked, straight backed calf; he traces three times to Governor of the Chene, once to Golden Noble II. 1838 and once to Imp. Yeoman 8618. Both his Grand Dams have A. R. records; one has 550.76 lbs. fat, the other has 730.81 lbs. fat. This calf is for sale as well as others with A. R. Dams.

Accredited Herd No. 10086

SPRING FARM

Tilly Foster, New York

ELIZABETH DOUGLAS, Owner THOMAS JOHNSON, Agent

BELLFOUNDER GUERNSEYS SUPREME

ANNOUNCING

FALCON'S MASTERPIECE

This youngster, dropped March 9, 1923, carries 75% of the same blood as produced Countess Prue, World's record Guernsey, Polly of Falcon's Flight and Rose of Falcon's Flight. His breeding insures production—his conformation approaches perfection. He will be retained as a future herd sire for our Bellfounders.

We can offer some especially promising grandsons of Bellfounder at the present time

Write us today

FALCON'S FLIGHT FARMS

LITCHFIELD, CONN.

B. AUSTIN CHENEY WALTER A. COOK, Manager

SAUGERTIES FARMS

J. O. WINSTON, Owner

HOME OF

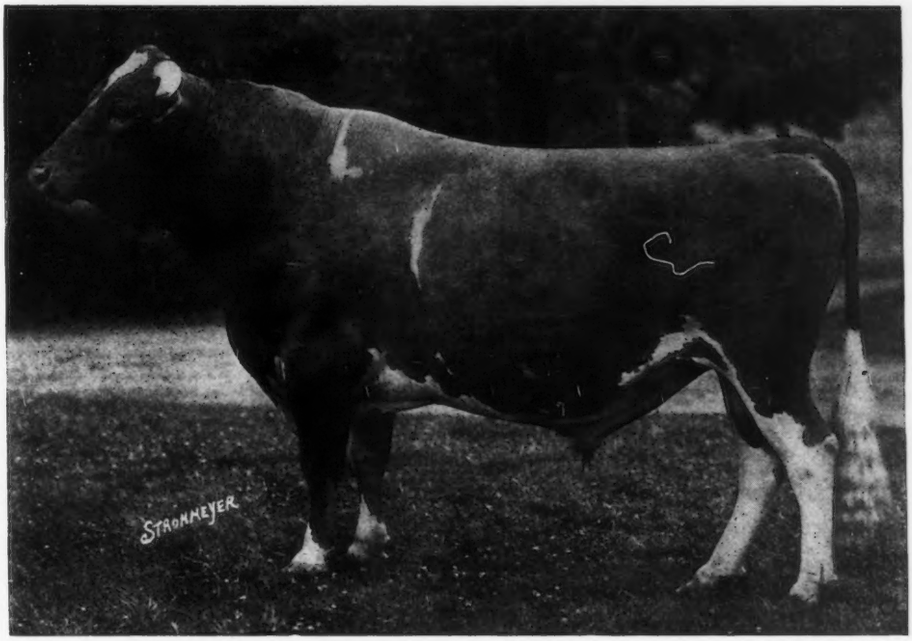

ULTRA MAY KING 27600 A. R.

By Don Bernado of Linda Vista 20617 A. R. out of Ultra Lady 38913 A. R., a daughter of Ne Plus Ultra

ULTRA MAY KING traces back on both sides through five generations of Advanced Register ancestors to Imp. King of the May. Every dam in his pedigree is in the Advanced Register and every sire has Advanced Register progeny.

Ultra May King is the sire of sixteen Advanced Register daughters which averaged 581.75 pounds fat with only one aged cow in the list.

Ultra May King's daughters without a single exception show an increase in production over their dams of from twenty-five to three hundred pounds butter fat.

High production, individuality and prepotency are the characteristics of this distinguished bull,

and daughters of

FLORHAM LADDIE A. R.

18 daughters in our herd; 26 in Advanced Register

SIRE—NE PLUS ULTRA A. R.
Sire—Dolly Dimple's May King of Linda Vista A. R.
Dam—Imp. Itchen Daisy 3rd A. R.
(Greatest cow of the breed).

DAM—GOLDEN LASSIE OF PAXTANG A. R.
Greatest daughter of Lord Derby of Paxtang A. R.
Dam—Mugget of Paxtang A. R.
(Both by Glenwood Boy of Haddon with 26 A. R. daughters, 19 A. R. sons.

In the combined pedigrees of Ultra May King and Florham Laddie are found the greatest dams of the breed, with May Rose II., the foundation cow, and Itchen Daisy 3rd, the breed's greatest matron, appearing seven times each. We believe in this cross.

If you are in the market for a Herd Sire by Ultra May King A. R., and out of a daughter of Florham Laddie, write or visit

P. J. KELLY, Mgr. SAUGERTIES FARMS SAUGERTIES, N. Y.

ACCREDITED HERD NO. 39341

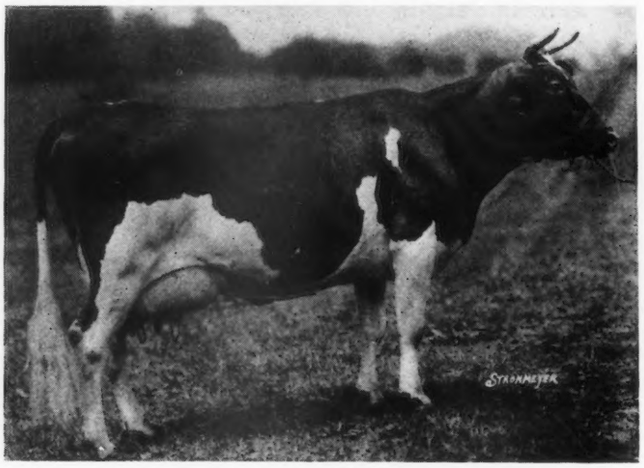

LITCHFIELD LASSIE II 54401

A. R. 8770.7 lbs. milk, 411.54 lbs. fat, Class A. Now on test has given in 114 days 4763.2 lbs. milk, 185.96 lbs. fat
She won 7th prize A. R. Class, National Dairy Show, 1923

LITCHFIELD LASSIE II combines excellent production with very pleasing type, her son should sire proper type, real dairy qualities and best of all the right kind of udders and teats.

WE OFFER FOR SALE, her son, dropped February 20, 1922, all ready for active service.

Sire: Falcon's Proud Warrior 47559, selected by Walter Cook to head the Bell Founder herd of Falcon Flights. Falcon's Proud Warrior combines the blood of Langwater Warrior, Rutila's Sheet Anchor and Pride of Birth.

Extended pedigree, description and price on request.

An opportunity to buy a high class sire at a moderate price.

EMMADINE FARM

HOPEWELL JUNCTION - *Dutchess County* - NEW YORK

J. C. PENNEY, Prop. JIMMY DODGE, Mgr.

Visitors met by appointment at Beacon or Poughkeepsie (main line N. Y. C. R. R.)
Telephone if you wish: HOPEWELL JCT. 31-F-2

N. B. Berkshires are noted for prolificacy, easy feeding qualities and making the choicest pork. Try our Successor Berkshires. For Sale, Boars ready for service, females any age. We purchased in October 1922 the entire Hood Farm Berkshire herd, the herd that has made history for the breed. Only Tops offered for Sale.

CEDAR HILL GUERNSEYS

May Rose

Masher's Sequel

BLEU-BELL OF DRURY LANE 99927

great size — refinement — splendid udder and milk vein development — capacity — constitution

F. E. DRURY
Owner

CEDAR HILL FARM - GATES MILL, OHIO

JOHN BROWN
Manager

Every Animal in our Herd traces to

PRESTO 14 P. S.

Progenitor of a majority of all great transmitting sires and with one exception to

MAY ROSE 2d 1392 P. S.

GREATEST FOUNDATION COW OF THE BREED

For Sale

BULL CALVES by our Junior Sire, Prince Charlie of Linda Vista 45951 A. R. *and* a limited number of HEIFERS

STANNOX FARM

EAST HOLLISTON, MASS.

P. F STAPLES, Manager

C. S. HOUGHTON, Owner

MASSACHUSETTS GUERNSEYS

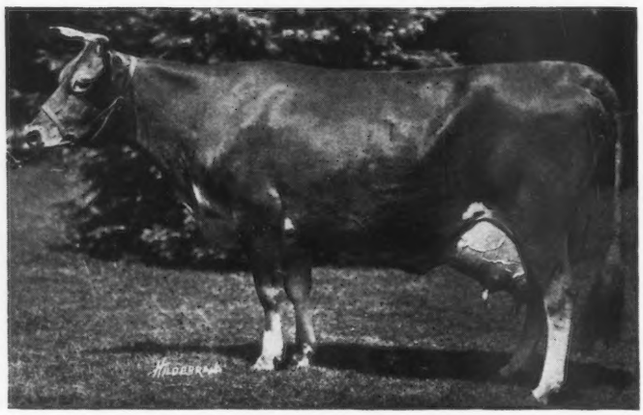

FRANCE'S BELINDA OF BIG SPRING FARM 69963
15517.8 lbs. milk, 782.76 lbs. fat Class AA

NOW is the time for the buyer to secure unusual values.

Our breeders offer at attractive prices, cows and heifers that have breeding, type and production. Herds must be reduced to meet barn accommodations.

Breeders needing a herd sire now or for use in the spring will find outstanding animals in the Guernsey herds of Massachusetts.

COMPLETE INFORMATION AND SALE LIST ON REQUEST

BUYERS WILL RECEIVE FULL VALUE BY SECURING GUARANTEED MASSACHUSETTS GUERNSEYS

The MASSACHUSETTS GUERNSEY BREEDERS' ASSOCIATION
JAMES E. HARPER, *Field Secretary*
146 SUMMER STREET, ROOM 43 (near South Station), BOSTON, MASS.

MAPLE SHADE FARM

For Sale

Gerar Pearl's Royal 8th 84595

Born April 11, 1922

Price $750.00

Sire—Gerar Pearl's Royal 58411
Five full sisters average 772.22 lbs. fat

- Langwater Royal 14253
  27 A. R. daughters
  - Imp. King of the May
  - Langwater Royal Rose 21334
- Gerar Pearl A. R. 1107
  608.64 lbs. fat
  - Tony Sharon 11610
  - Mary Jane of Gerar A. R. 2367
    697.22 lbs. fat

Dam—Hope of Pomeroy 3rd A. R. 8252
476.15 lbs. fat Class GG
609.89 lbs. fat Class DD

- Langwater Golden Secret 26570
  11 A. R. daughters
  - Imp. Golden Secret 12599
    15 A. R. daughters
  - Langwater May Queen A. R. 1043
    592.84 lbs. fat, Class G
- Hope of Pomeroy A. R. 4118
  606.08 lbs. fat, Class E
  - Langwater Royal 14253
    27 A. R. daughters
  - Matilda of Springbrook A. R. 991
    815.44 lbs. fat

ACCREDITED HERD

M. T. PHILLIPS - - - - - Pomeroy, Pa.

Out of the Land of Make-believe—

I have a COW MESSAGE

IT may not appeal to the professional breeder—nor his man Friday—whose every effort is directed in securing a "cow picture"—not of the cow as she is—but as she has been "framed" to please the eye and attract the attention of a possible purchaser.

Switches, braided-tails, ears and veins clipped-horns polished—"barreling"—and then the most vicious of all instructions "DO NOT MILK UNTIL AFTER PHOTOS ARE TAKEN."

In my opinion if cows are to be so prepared for the photographer—if the false and not the true cow is to be presented to the public—a serious menace is threatening the Guernsey as a herd and that not in the far distant horizon.

My present message is a note of warning. This is but one of the many falacies surrounding the Herd as a whole and it isn't fair to breeder, the prospect, the cow or the JOURNAL.

The Guernseys I will present to the readers of the JOURNAL, have been photographed as they are to-day and every day—in the land of the REAL. I have refused to follow any of the "instructions" of preparation for the Camera. If they appeal to you it will be because of their true merit and not because of the "cleverness" of the photographer.

A "framed" picture of any cow places its owner in the same category as the man who wears a toupee—he fools himself—not the world.

Introducing

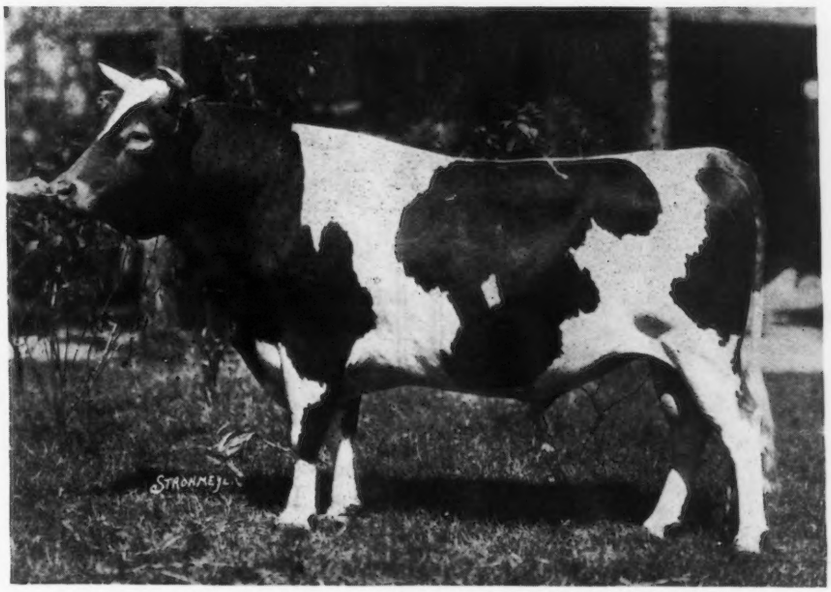

OH BOY OF FAIRMONT 66948
Sire: Imp. FARMER BOY OF SARNIA 40648
Dam: Imp. DAISY MASHER OF THE MILL 39012
Born: January 29, 1920.

HILLCREST FARMS
FISHKILL VILLAGE - NEW YORK

Mabel Ruth Lord

Message No. 1

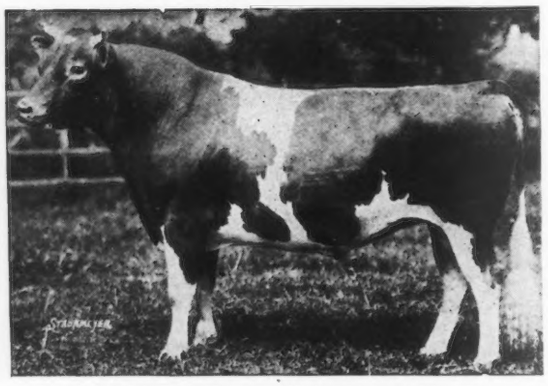

LANGWATER SYBARITE 63073

COVENTRY FARM GUERNSEYS

Princeton, New Jersey

HERD SIRES:

LANGWATER SYBARITE 63073
Sire: Langwater Steadfast A. R.
Dam: Langwater Sybarita A. R.

ROCKINGHAM HOLLISTON 84230
Sire, Langwater Holliston A. R.
Dam: Imp. Belle of Rockingham A. R.

Among our foundation cows are the following:

Langwater Cleopatra A. R., a daughter of Imp. King of the May A. R.
Four daughters of Ne Plus Ultra A. R.
Four daughters of Langwater Warrior A. R.
Two daughters of Langwater Steadfast A. R.

A daughter of Langwater Model A. R. and a daughter of Langwater Renown A. R.

Young bulls bred along these lines usually for sale at reasonable prices

Federal Accredited Herd No. 23529

Address

R. L. BENSON, Owner **G. F. STONE, Supt.**

Princeton, N. J.

A ROLLWOOD HERD SIRE

We have a few registered Guernsey bull calves that we are offering at extremely low prices

SPLENDID INDIVIDUALS

Herd under State and Federal Supervision

Inspection Solicited—Write for Prices

ROLLWOOD FARM

GUILFORD :: :: CONNECTICUT

GREENWAY FARM

WARE, MASS.

All bulls over two months of age being sold

WE ARE NOW OFFERING

Bull Calves

sired by GOLDEN PROMISE OF LANGWATER and out of A. R. cows or cows now on test at farmers' prices

We also have one or two females to sell

HERD UNDER FEDERAL SUPERVISION

George H. Timmins, Ware, Mass.

You recognize this cow as a champion.

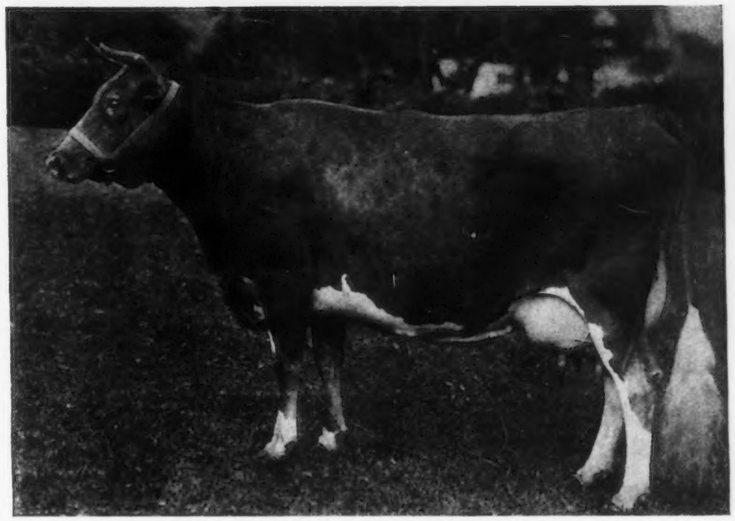

Among agricultural publications

The FIELD
ILLUSTRATED

is recognized as a champion of purebred livestock production and the intensive development of farms and estates. All phases of Grade A farming are authoritatively and divertingly treated every month in text and in exceptional illustrations.

Three dollars covers the cost of an entire year. A fellow agriculturist would regard a subscription as a thoughtful Christmas gift.

MEADOW PRESS, INC.

425 FIFTH AVENUE NEW YORK CITY

PENCOYD ULTRA GOLDEN SECRET
Born May 6, 1923

Sire—CAVALIER'S ULTRA SECRET 72881
by Langwater Cavalier A. R.
out of a daughter of Ultra Lady

Dam—NELLA GIRL OF PENCOYD, A. R. 7021
by Langwater Pencoyd, A. R.
out of a daughter of Imp. Golden Secret

Backed by A. R. records on both sides.

PENCOYD FARM

presents herewith an untouched photograph of a bull calf sired by
CAVALIER'S ULTRA SECRET
out of
NELLA GIRL OF PENCOYD
who made in Class B 13421.8 lbs. milk and 690.78 lbs. fat.

The calf is offered at a reasonable figure. Pedigree on request, as well as photos of the sire and dam.

FEDERAL ACCREDITED HERD 43790

T. W. AND I. W. ROBERTS
1644 Land Title Building
PHILADELPHIA, PA.

PENNCREST FARMS GUERNSEYS

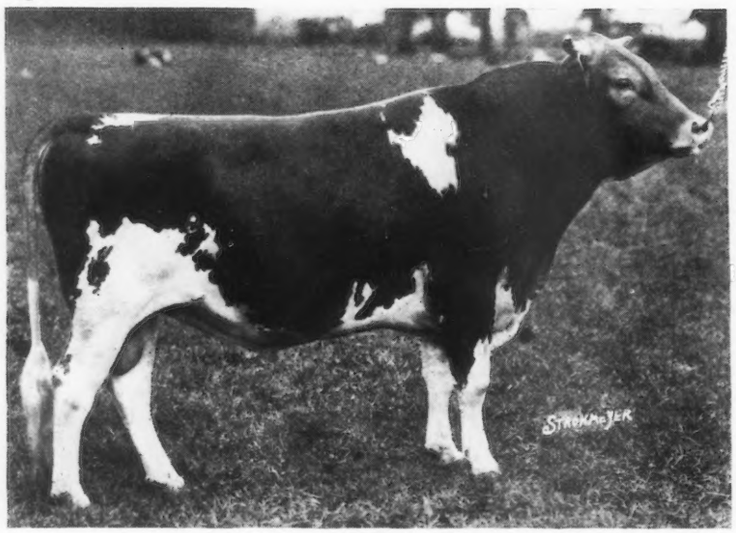

Herd Sire:

Brookmead's Penncrest Stars and Stripes 74301

Sire: Langwater Stars and Stripes 2nd 44644 Grandson of Imp. King of the May and Dolly Dimple.

Dam: Aurora Primrose of Brookmead 40002 A. R. 4830.—10485.80 lbs. milk, 518.48 lbs. fat, Class E.

This bulls progeny are strikingly characteristic of him. His oldest son, First and Junior Champion, Delaware State Fair 1923.

Our present offering includes three of his sons, out of A. R. dams.

FEDERAL ACCREDITED HERD
Farm Sixteen Miles West of Philadelphia

WALTER SMEDLEY, *Owner*
Stephen Girard Building
PHILADELPHIA

WAUKESHA COUNTY GUERNSEY BREEDERS' ASSOCIATION

WILL HOLD THEIR

TWENTY-FIRST AND SEMI-ANNUAL CONSIGNMENT SALE OF REGISTERED GUERNSEYS

December 12, 1923 Waukesha, Wisconsin

(SALES PAVILION)

WAIT FOR OUR SALE IT WILL BE A GOOD ONE

FIFTY REGISTERED GUERNSEY COWS, HEIFERS and BULLS will be listed for you to select from

Advanced Registry cows, cows and heifers on test, daughters of high producing cows, bulls out of dams with high records. Sires of some of the offerings are: Joker of Riverside A. R.; Golden Governor A. R.; Dairymaid's Criterion of Iowa A. R.; Aviator of Edgemoor; Hope's May Rose of Maple Hill A. R.; Murne's Goldseeker of A. D. F., A. R.; Noble Governor of Walnut Ridge A. R.; Victor's Duke of Thorn Hill; Golden Noble of Craigamoor A. R.; Shamrock of the Gree; Hunguet's de Bas Wimsome A. R.; Queen's Royal of Maple Hill; and many others.

Write for catalog

F. E. FOX, *Secretary* - - - - WAUKESHA, WISCONSIN

FAIRYDALE FARM

May Rose Guernseys

Bred for Type and Production

Breeding Stock For Sale

PAWLING NEW YORK

GEO. C. STONE, *Owner*

Accredited Herd

OLIVER S. JOHNSON

GUERNSEY AUCTIONEER

TIPTON -:- IOWA

"Adds features which are new and novel"

Write for dates and terms

MEREDITH FARM

TOPSFIELD, MASS.

Herd Sire—

ATAMANNSIT LEADER 85060

By MILK MAID'S ULTRA KING

Dam—LANGWATER LEADING LADY

14½% MAY ROSE II

21⅞% IMP. ITCHEN DAISY III

His 25 tested dams in 6 generations average 13396 lbs. of milk, 678 lbs. butter fat. 15 dams were class leaders

E. WIGGLESWORTH
OWNER

W. G. HAY
SUPT.

MARATHON COUNTY

The Home of

QUALITY GUERNSEYS
FEDERAL ACCREDITED HERDS
NEIGHBORHOOD BREED CLUBS
and
COW TESTING ASSOCIATION COWS

NEARLY three hundred breeders and farmers are members of seven Guernsey neighborhood breed clubs. Marathon County ranks third in the state of Wisconsin in numbers of Federal Accredited herds. Guernsey men have worked consistently to help put the county in the enviable position it holds. Guernseys in all of the twelve cow testing associations operating in the county are making splendid records for the benefit of the breed.

For sale at any time, grade Guernsey calves, heifers and cows. Registered calves, heifers and cows. Serviceable young sires out of A. R. Dams.

If interested, write

PAUL HOEPER, Wausau, Wisconsin, Secretary

THE MARATHON COUNTY
GUERNSEY BREEDERS' ASSOCIATION

or the following individuals who support this advertisement:

WALTER ALEXANDER. Wausau, Wisconsin
FRED J. BANDY & SONS, Wausau, Wisconsin R. 6, Box 87
CLEVELAND HOME, Pure bred Guernseys, Henry E. Kaetterhenry, R. 1, Stratford, Wis.
ELDERON GUERNSEY CLUB, Elderon, Wis. Matt Spranger, Sec'y, R. 1, Eland, Wis.
GUERNSEY RANGE FARMS, E. W. Pfrang, Edgar, Wis.
MAPLE GROVE FARM, Stark Bros., Athens, Wisconsin
A. J. PLOWMAN, Elderon, Wisconsin
RUFUS R. RUNKE, Wausau, Wisconsin

FLORHAM FARM GUERNSEYS

Home of LANGWATER WARRIOR *and* LANGWATER STARGAZER

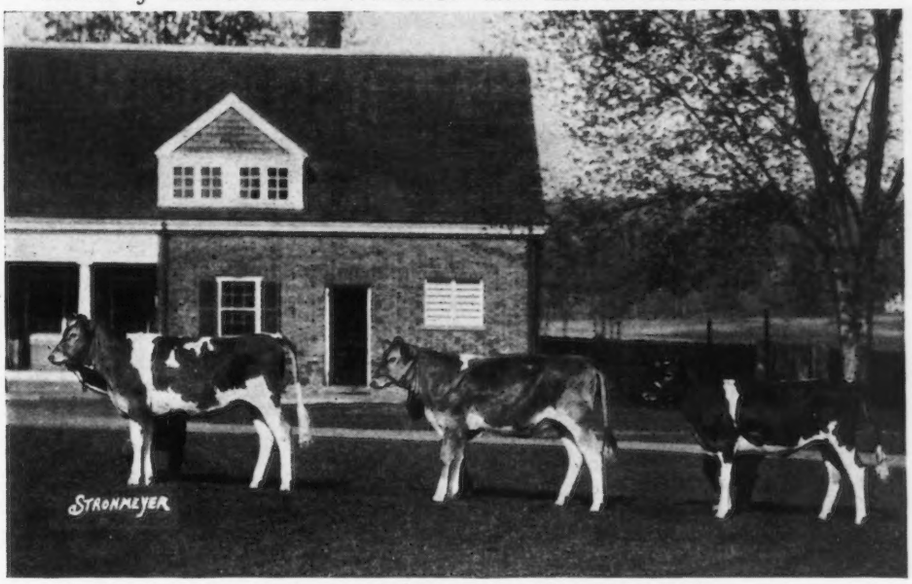

Get of LANGWATER STARGAZER

We have one bull calf for sale by this sire.

We will be glad to send pedigrees of cows in calf to the above bulls and due to calve this fall.

ACCREDITED HERD

FLORHAM FARM R. H. ALLEN, *Manager* MADISON, N. J.

The Forges Farm

HERD SIRES

GREAT HILL'S JEWEL 45175

SIRE—Great Hill's Golden Secret 28829 A. R.
DAM—Imp. Heliac 24248 A. R.

MAY KING OF THE FORGES 75428

SIRE—Crammond Patriot 44364 A. R.
DAM—Minnie Roberts of The Forges 72066 A. R.

CHIEFTAIN OF THE FORGES 84322

SIRE—Crammond Chieftain 60857
DAM—Elsie Roberts of The Forges 72065 A. R.

We are offering for sale daughters of Great Hill's Jewel 45175 bred to May King of The Forges 75428 and Chieftain of The Forges 84322, also some aged cows bred to the above bulls.

THE FORGES FARM *Plymouth, Mass.*
S. L. WHIPPLE, Owner J. H. NIXON, Mgr.

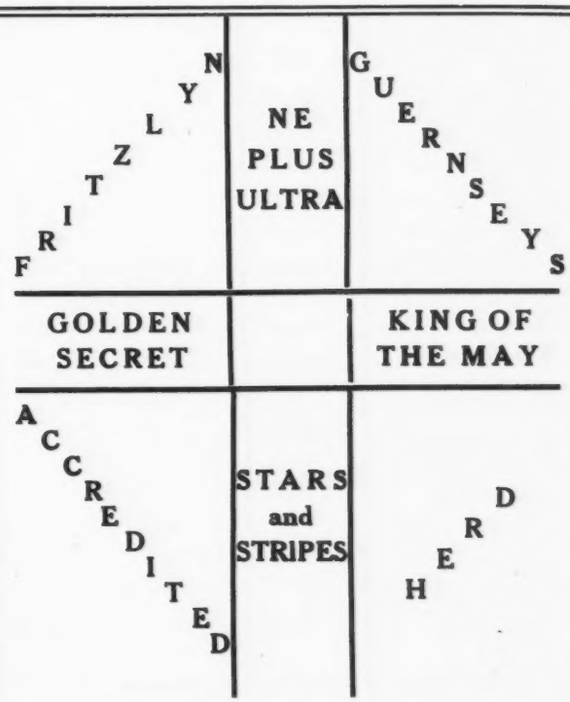

If interested in a Bull Calf bred along above lines we should like to submit pedigrees

WM. F. FRETZ - Pipersville, Pa.

Anton's Lucile Primrose 71074
10084.10 lbs. Milk; 573 lbs. B. F.
Farmer's Class B

STATE OF MAINE GUERNSEYS

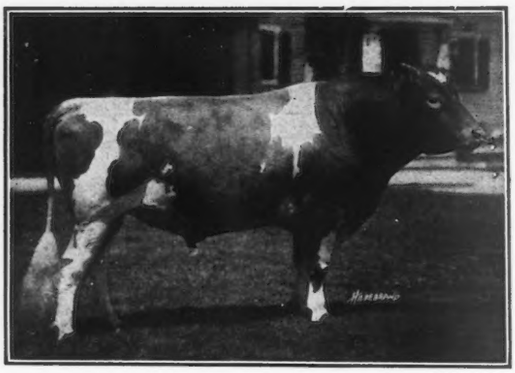

RED GAUNTLET OF LINDA VISTA 39579
Carries 26.17% of May Rose II. 3351 P. S. blood

Sired by Imp. Itchen Red Raider 27342 A. R. out of Mayflower of Linda Vista 42568 A. R. 435. Record of 13,592 lbs. milk, 579.81 lbs. butter fat, Class A

Sire of LAUDHOLM DELIGHT 81841 A. R. 8818

Formerly holder of Sixth Place in Class GG and still the Champion GG Cow in New England with record of 12,541 lbs. milk, 607.58 lbs. butter fat

LAUDHOLM FARMS GUERNSEYS

YOUNG BULLS of fine individuality—half brothers of LAUDHOLM DELIGHT 81841 A. R. 8818—by

Red Gauntlet of Linda Vista 39579

out of tested dams with excellent records at reasonable prices

Federal Accredited Herd 17128

Come and see us or write for particulars

CHARLES E. LORD & SONS
GEORGE C. LORD, 2nd, Manager
WELLS :: :: :: MAINE

Elmlawn Farm Guernseys

Senior Herd Sire
COURTIER GLENBURNIE 43325

Sire: WARDEM ULTRA KING 29922, grandson of Ne Plus Ultra and sire of Wardem Abbess 70952 A. R.—8877.1 lbs. milk, 422.80 lbs. butter fat, in 233 days.

Dam: GLENBURNIE GIRL 37532 A. R.—13559 lbs. milk 684.6 lbs. b. f., Class D. Dam of Glenburnie Girl of Indian Bridge A. R., 1436.4 lbs. m., 690.20 lbs. b. f., Class E.

Our herd is free from contagion abortion and under Government inspection.

Cows, bred heifers and young bulls for sale.

G. E. FOSTER & SONS, CORNVILLE, ME.

Sunbeam Stock Farm

G. F. BUTMAN

Registered Guernsey Cattle
Large, High Producing
Show Animals

STOCK FOR SALE

Box 247 BANGOR, MAINE

FORESIDE FARM

— PUREBRED —
GUERNSEYS

FALMOUTH FORESIDE, MAINE

For Sale: Four year old registered cow and calf. Calf sired by Sitting Bull of Glencairne, and is a typy individual. Cows dam has official average of over 534 pounds of butter fat in BB class

Price on application

RALPH S. NORTON, *Owner* WARREN E. FARWELL, *Supt.*

SITTING BULL OF GLENCAIRNE 50679

We offer for Sale

A Son of our Latest Class Leader

4th Place in Class "AA"

Bay Cliffs Royal Secret 91819

Has the necessary qualifications to make him a great herd sire

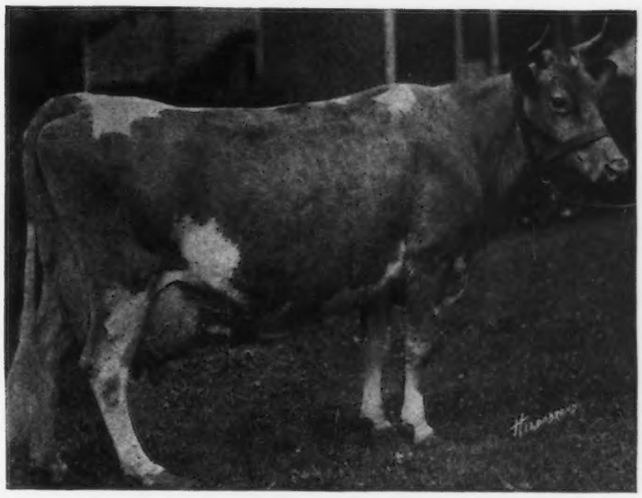

Dam: ASHLEY'S QUEEN 49257. 16173.7 lbs. M., 822 79 lbs. B. F.
Sire: BROOKMEAD'S SENSATION 74013

WRITE US FOR PARTICULARS

JAY B. DEUTSCH
OWNER

BAY CLIFFS STOCK FARM
The Home of Production Guernseys
BIG BAY :-: :-: MICHIGAN

PAUL BOWEN
HERDSMAN

For the second year in succession
The Get of LADYSMITH'S CHERUB
has been awarded first at the
National Dairy Exposition
and this year in addition
won
The Peer Challenge Trophy

We also took four firsts
in the individual classes
and exhibited the first
prize young herd

Buy Ladysmith's Cherub Blood

Shorewood Farm, CRYSTAL BAY MINNESOTA

D. D. TENNEY, *Owner* -:- C. S. HOLGREN, *Supt.*

ROUGHWOOD GUERNSEYS

consist of 90 head of carefully bred producers. Free from tuberculosis and contagious abortion.

OUR HERD SIRES ARE

Demonstrator of Roughwood 23133
sire of 15 A. R. Daughters.

Langwater Royalist 23121 A. R.
own son of Imp. King of the May.

Cramond Ajax 60028
Double grandson of Warrior. Traces 4 times to Imp. King of the May.

Regent of Roughwood 67926
by Langwater Royalist and out of
Afterglow of Roughwood A.R., present three year old World's Champion. Record of 876.16 lbs. in E.

We occasionally have for sale a nicely bred Young Cow

Federal Accredited Herd

George N. Barrie **Chestnut Hill, Mass.**

WESTCHESTER COUNTY
N E W

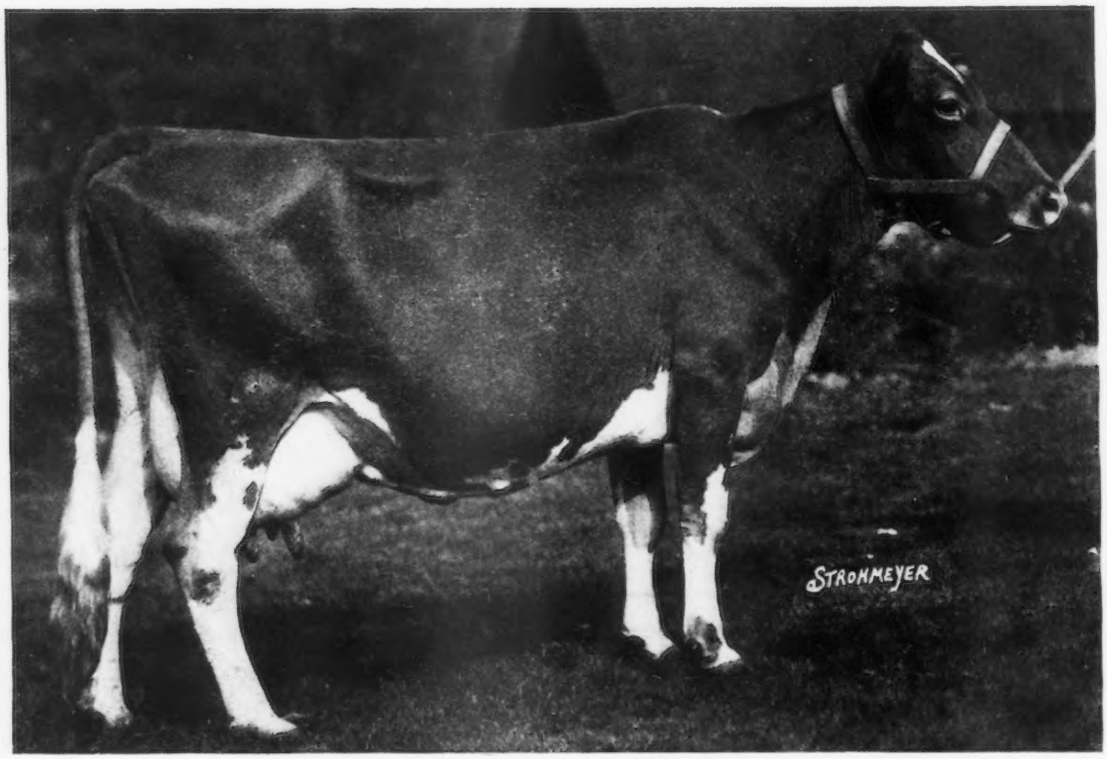

IMP. RICHESSE IX. OF THE DUVAUX 39925
Photo at twelve years of age
Grand Champion Danbury (Conn.) Fair 1923

On test in 348 days to October 1 has credits of 11183.90 lbs. milk, 515.93 lbs. fat. When official she will probably be the fifty-third or fourth A. R. daughter of Imp. Clara's Sequel. A great producing dam of the breed with seven daughters and one son. Two of the daughters are in the A. R. with records of 12286.90 lbs. milk, 572.72 lbs. fat, Class D; and 15371.0 lbs. milk, 719.1 lbs. fat, Class A. A granddaughter topped the Merryman sale in May 1923.

She votes in the Nutmeg State and is another typical great old foundation cow of Westchester and Vicinity—Producers and reproducers—real dairy cows.

1. E. C. HARDING, Owner
MURIEL K. HILL, Supt.
ROCKLEDGE FARM
MOHEGAN LAKE, N. Y.
Tel.: Peekskill 250-J

2. R. M. LEWIS, Owner
RICHARD HOPPER, Manager
WOODY BROOK FARM
P. O. RIDGEFIELD, CONN.
Tel.: Ridgefield 271

3. J. W. GERMAN, Owner
REDVALE FARM
P. O. REDDING, CONN.
Tel.: Redding 71

4. G. B. AGNEW, Owner
E. G. CARMAN, Manager
OAKBROOKE FARM
LAKE WACCABUC, N. Y.
Tel.: So. Salem 5-F-22

5. WM. FAHNESTOCK, Owner
L. F. BARNCROFT, Supt.
GIRDLE RIDGE FARM
KATONAH, N, Y,
Tel.: Katonah 105

6. HENRY W. HOWE, Owner
WM. H. SANDERS, Manager
BEAVER RIDGE FARM
BEDFORD HILLS, N. Y.
Tel.: Bedford Village 58-W

7. J. H. HAMMOND, Owner
J. O. SEWALL, Manager
DELLWOOD FARM
MT. KISCO, N. Y.
Tel.: Mt. Kisco 20-F-15

8. MOSES TAYLOR, Owner
WM. BARCLAY, Manager
ANNANDALE FARM
MT. KISCO, N. Y.
Tel.: Mt. Kisco 674

AND VICINITY
YORK

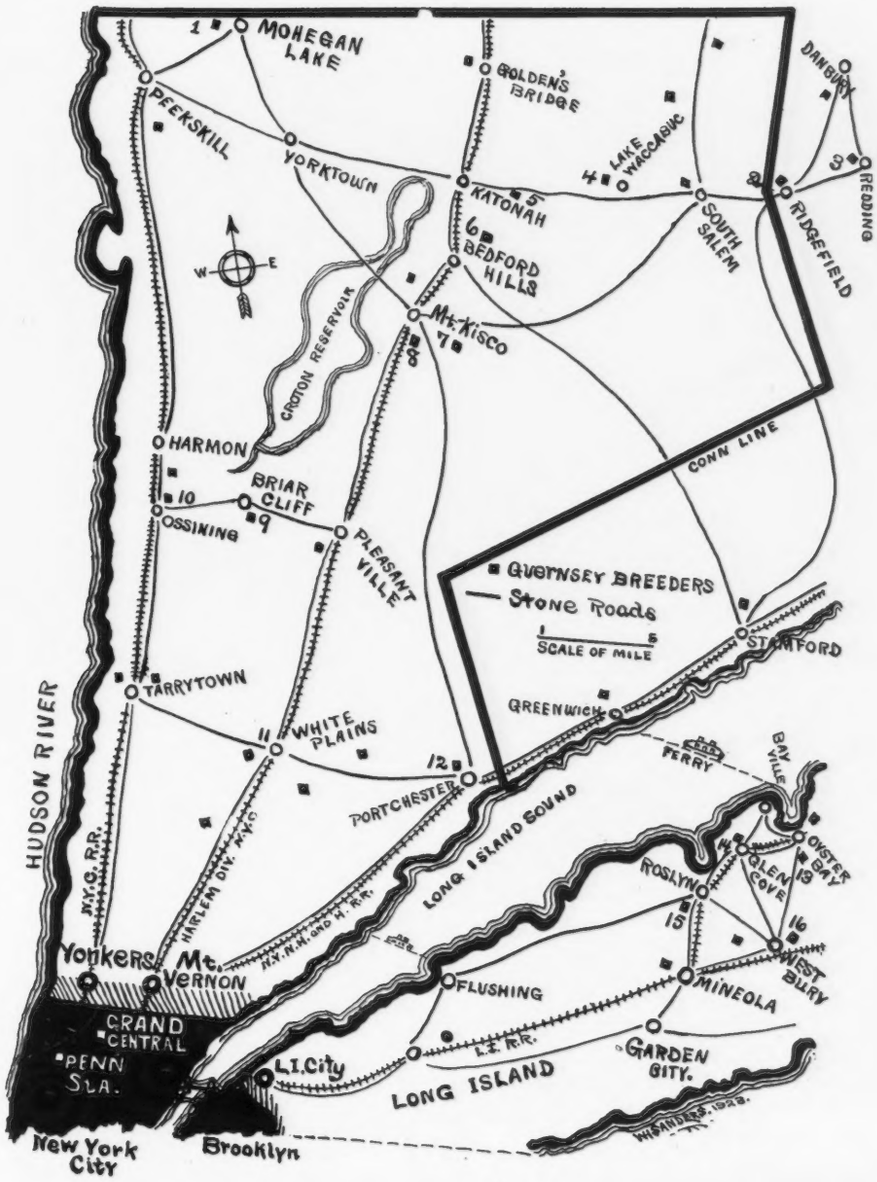

9 PRESTON HERBERT, Owner
HARRY VAN VEEN, Manager
MAPLE SHADE FARM
BRIARCLIFF MANOR, N. Y.
Tel.: Briarcliff 133

10. V. EVERETT MACY, Owner
VINCENT PHELPS, Supt.
CHILMARK FARM
OSSINING, N, Y,
Tel.: Ossining 974

11. F. M. WARBURG, Owner
W. B. JONES, Supt.
WOODLANDS FARM
WHITE PLAINS, N. Y.
Tel.: White Plains 711

WATCH WESTCHESTER WORK!

12. E. F. PRICE, Owner
F. C. SHAW, Manager
KNOLLWOOD FARM
PORT CHESTER, N. Y.
Tel.: Port Chester 50–W

13 J. P. MORGAN, Owner
JAMES KELLY, Manager
DOSORIS
GLEN COVE, L. I., N. Y.
Tel.: Glen Cove 512

14. HARRY C. CRAFT, Owner
MATINSCOCK FARM
GLEN COVE, L. I., N. Y.

15. C. H. MACKAY, Owner
C. H. HECHLER, Supt.
HARBOR HILL FARM
ROSLYN, L. I , N. Y.

16. MRS. ROBERT BACON, Owner
ELINOR E. MILLER, Supt.
ROBERT BACON FARM
Westbury, L. I., N. Y.

BEAVER RIDGE FARM GUERNSEYS

YOUNG BULLS for sale from high producing dams

Special offer of three bulls four, seven, and nine months old. Write for sale list showing breeding, records, and price.

BEDFORD HILLS
HENRY W. HOWE, Owner

WESTCHESTER CO.
Farm 40 miles north of New York City

NEW YORK
WM. H. SANDERS, Mgr.

PEARL'S DOT 57445

Advanced Register Records

Milk 9820.8, Butter Fat 531.66, formerly 9th place Class GG
Milk 11695.5, Butter Fat 612.29, formerly 4th place Class EE
Milk 14644.1, Butter Fat 753.12, Class C
Milk 19662.0, Butter Fat 965.80, first place Class AA, 9th place Class A

Show Ring Winnings

Grand Champion Cow, Minnesota State Fair 1917
First Prize 3 year old, National Dairy Show 1918

We claim Pearl's Dot, the dam of our bull, Dot's Cherub of Shorewood, is the greatest Guernsey cow today. We are much pleased with the youngsters by Dot's Cherub as they show to a marked degree their refinement of breeding carrying 25% Pearl's Dot, and 25% of the great Ladysmith's Cherub.

Progressive breeders wishing something good will be repaid for looking up our sale list.

SHELDON GUERNSEY FARM Grand Rapids Minn.

MEADOWBROOK FARM GUERNSEYS

R. V. LINDABURY, *Proprietor*

BERNARDSVILLE, NEW JERSEY

HERD SIRES

Langwater Raider 39137
by Langwater Model 28061

Brookmead's Pallotta King 64122
by Langwater Royal Master 23663

Some choice yearling bulls for sale out of high producing dams

FEDERAL ACCREDITED HERD

Brookmead Farm Guernseys

FRANK GRAHAM THOMSON, Owner
DEVON -:- PENNSYLVANIA

calls attention to one of the Best Bred Bulls of the Breed

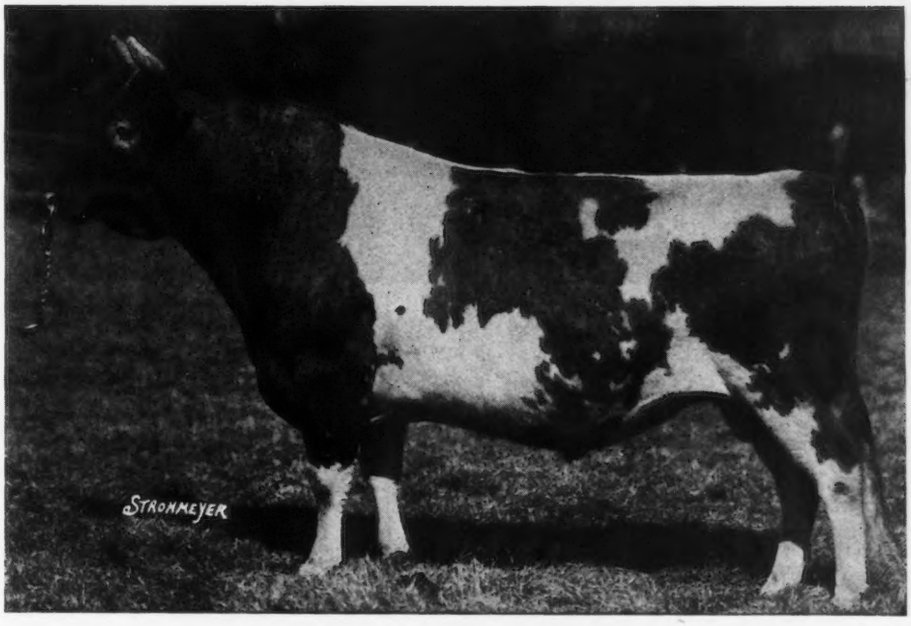

LANGWATER MASTER FRED 51494

Sire:

LANGWATER WARRIOR 26509 A. R.
Sire of Langwater Queen of the East, over 600 lbs. fat in Class G; 830.99 lbs. fat, Class A (Unofficial). Langwater Helpmate sold for $11000.00 now on test in Class B making a big record.

IMP. KING OF THE MAY 9001 A. R.
32 A. R. daughters average 620 lbs. fat. Sire of Full Brothers, Stars & Stripes and Dolly Dimple's May King.

IMP. MAY ROSE KING 8336

IMP. ITCHEN DAISY 3RD 15630 A. R.

IMP. LANGWATER LILY 26606 A. R.
101290.17 lbs. milk, 548.66 lbs. fat. Dam of Langwater Levity 12785.9 lbs. milk, 622.15 lbs. fat.

IMP. GOLDEN SECRET 12599 A. R.

IMP. ITCHEN LILY 5TH 23540

Dam:

LANGWATER MARY 38604
12681.8 lbs. milk, 668.04 lbs. fat. 2nd National Dairy Show, Chicago, a cow of wonderful size and capacity. Dam of Langwater Destiny A. R. 11522.30 lbs. milk, 554.17 lbs. fat.

DOLLY DIMPLE'S MAY KING OF LANGWATER 12997 A. R.
Sire of Ne Plus Ultra, Itchen Daisy's May King Langwater Nancy 1011 lbs. fat.

IMP. KING OF THE MAY 9001 A. R.

DOLLY DIMPLE 19144 A. R.

LANGWATER HOPE 27946
Leading cow in Class F. 15978.8 lbs. milk, 773.59 lbs. fat. Fifth cow in Class A, 19882.0 lbs. milk, 1003.17 lbs. fat.

IMP. KING OF THE MAY 9001 A. R.

IMP. ITCHEN LILY 5TH 23540

We offer sons of "Master Fred" out of daughters of Stars & Stripes, Stars & Stripes 2nd, and Royal Master carrying from 9 to 12 May Rose Crosses.

BROOKMEAD FARM

FRANK GRAHAM THOMSON, *Owner*

526 Land Title Building -:- Philadelphia, Pennsylvania

Farm at Devon, only 18 miles from Philadelphia, with fine train service.

Prince Victor of Thorn Hill 51791

Wisconsin

FOND DU L

GREEN LAKE - RIPON - WAUPUN
ROSENDALE - ELDORADO - BYRON
OAKFIELD - BRANDON - VAN DYNE

SARNIA FARM

TO make room for our heifers which will freshen this winter, we must sell at least ten of our foundation cows. Will price any cow in the herd. About half are imported cows and the rest by such bulls as Jessy Rose's Pride of Iowa, May King's Vrangue of Ingleside, and Pencoyd Crakerjack. They are from four to nine years old, the majority having A. R. records. You can see their offspring and pick the kind of foundation cows you want.

CHARLES L. HILL & SON - ROSENDALE, WIS.

"FAIR OAKS"

Offers for Sale the bull, Fair Oak's Gilbert 87372

Born September 29, 1922

Sire: BRAVO OF RICH NECK 15TH 62201
Dam: SILVER VANITY OF OAK LAWN 55965

A. R. record 10303.6 lbs. milk; 652.26 lbs. fat Class AA
His five nearest dams average over 650 lbs. fat

PRICE $225.00

Federal Accredited Herd. For photo and pedigree write

ARMAND P. RATHER -:- PEEBLES, WISCONSIN

H. J. HEFTER - BYRON, WIS.

FOR SALE:

Ten choice grade bred heifers.
A few pure bred heifers.

H. G. PETERS - BYRON, WIS.

FOR SALE:

Fifteen yearling grade heifers (open).
Eight cows and heifers to freshen soon.

BIRCHWOOD GUERNSEYS

Two choice bred heifers for sale. One due in January, the other in May. A check for $400.00 will take them. A few young bulls and a car load of grade cows for sale.

M. L. WELLES, ROSENDALE, WIS.

Karmac Offers For Sale

Bull calves sired by Folly Laura's Prince 71071 at prices that will suit the average dairy farmer.

FRED M. INGALLS - - Fond du Lac, Wis.

Sunny Ridge Guernseys

Females for sale bred to Luxerin Arbor, a high class sire.

I wonder if I can fill your requirements. Write and tell me what you desire.

Also have two high class bull calves.

H. S. COULTER -:- -:- RANDOLPH, WISCONSIN

FOND DU LAC COUNTY BREEDERS

have contributed more real Guernsey foundation animals, that are doing the noble duty of providing substantial incomes to farmers, than any county in America.

Ask the man that got his start here. We are in a position to start others or to aid in correcting your mistakes.

B. F. SHERIDAN
Secretary

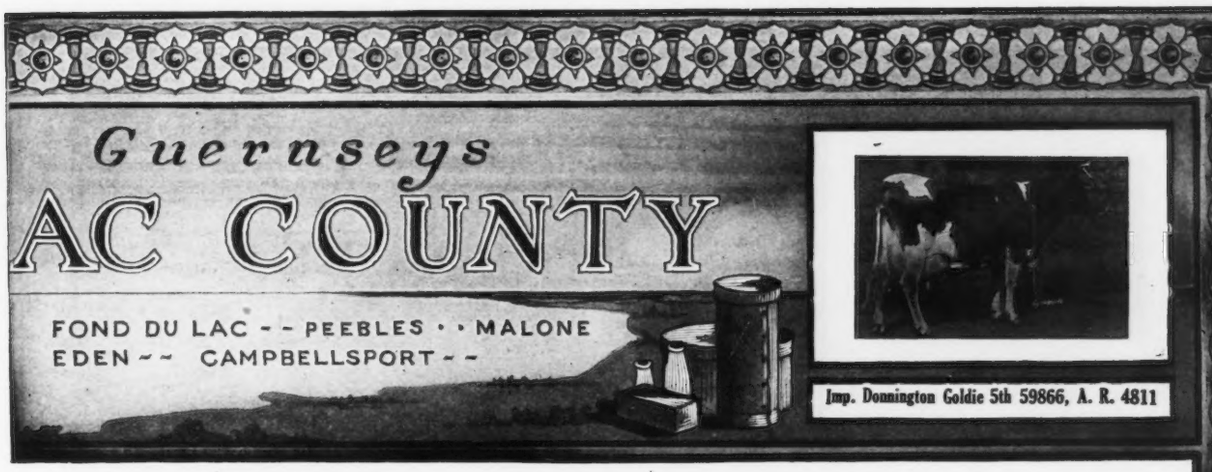

CORIUM FARM GUERNSEYS

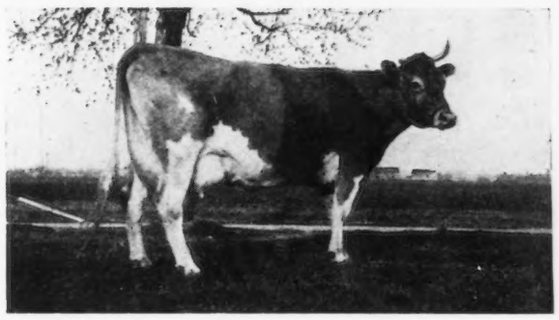

DEASIE'S LADY BETWIXT

We are offering a son of this wonderful cow, born April 28. 1923

This calf carries what every breeder wants, Type plus Production

SIRE—CHERUB'S PRINCE 41543
See page A–11 in April 15th GUERNSEY BREEDERS' JOURNAL

DAM—DEASIE'S LADY BETWIXT 72657
14030.7 lbs. milk, 705.1 lbs. fat, Class C

SIRE—Princess Deasie's Son 28148, 1st Prize and Junior Champion, Wisconsin State Fair 1915, and out of the wonderful Cow, Princess Deasie 36703, who has records of 666.22 lbs. fat at 2 years and 687.8 lbs. fat at 3 years.

If interested, write us — Priced right

CORIUM FARM, INC. - - FOND DU LAC, WISCONSIN

SULPHUR SPRINGS GUERNSEYS

To avoid inbreeding, we offer for sale or trade our
HERD SIRE
PRINCE VICTOR OF THORN HILL 51791
(Age four years)

Sire: Victor of Pencoyd 18901. Fifth Prize National Dairy Show Sired by Imp. Golden Secret.
Dam: Princess of Thorn Hill 44951. Once heading Class AA with 736.63 lbs. fat.

A wonderfully prepotent individual of the true dairy type and Guernsey color.

Charles Schmoldt & Son — **Rosendale, Wis.**

SARNIA

DO YOU WISH TO IMPORT GUERNSEYS?
If so, I offer my services.
I have imported 322 cows that are now in the A. R.

81 have records under 400 lbs. fat.
117 have records 400-500 lbs. fat.
91 have recrods 500-600 lbs. fat.
16 from 600-700 lbs; fat.
12 from 700-800 lbs. fat.
4 from 800 to 900 lbs. fat. and
1 over 900 lbs. fat.

Are you looking for a fine farm on which to breed Guernseys?
If so, let me send you my circular of farms for sale near Rosendale.
CHARLES L. HILL - ROSENDALE, WIS.

"L U X E R I N"

B. F. SHERIDAN :: :: FOND DU LAC, WIS.

offers this classy bull calf

SIRED BY DAIRY MAID'S NONPAREIL OF IOWA

Dam—DELATINA OF FOND DU LAC (on test) will make between 500 and 600 lbs. in FF. Her dam MARY R OF FOND DU LAC 635.65 GG (class leader).

Recent sales of bulls by NONPAREIL—Fred Sy, Keil, Wis. —got son of CARRIE 747 AA.

Tristram Farms, Eau Claire, a son of ELAINE, a high class daughter of EMINENT OF SARNIA.

Ultra Celia 72478

One of the Younger Daughters of the Great Sire, Ne Plus Ultra

12,566.20 lbs. milk; 755.83 lbs. butter fat, Class G

Maxim of Linda Vista 42270 A. R. heads our herd:

Sire: Don Philippo of Linda Vista 25544 A. R. Dam: Imp. Maid of Tranquel Dale 3rd 48509 A. R. Full brother to Muriel of Linda Vista A. R. 7984—154439 lbs. Milk, 733.92 Fat. Class A.

SIRE OF

Beldame of Island Farm,	600.68 lbs.	Fat,	Class	G
Maxim's Golden Bella,	660.99 "	"	"	FF
La Noce's May Rose,	662.24 "	"	"	G

Comma's Dimple of Lakeside 108715, on test in 334 days, 10530.0 lbs. Milk, 521.73 lbs. Fat, Class G.

THERE is convincing evidence that Maxim of Linda Vista is that rare mixture of May Rose and imported blood that retains individuality, strengthen constitutional vigor and so combines productive inheritance, that the result is cumulative and increased producing ability transmitted to the offspring.

The dam of three of the above daughters of Maxim was a high class cow carrying May Rose blood.

That Maxim was equal to working improvement on cattle that were themselves of special merit stamps him as a means of breed improvement.

That Maxim is now being mated to such cows as Ultra Celia, 755.83 lbs. fat in G; Cavalier's Helen, 734 lbs. fat in F; Imp. Pearl of Rocque a Beuf, 773.39 lbs. fat in F; Ultra May Queen, 757.74 lbs. fat in D; Raymond's Morning Glory, 731.01 lbs. fat in A, is of special interest to owners of May Rose Guernseys who are thoughtful of the future.

If you will write us we will be glad to file your name and notify you of the arrival of bull calves by Maxim from any of the cows in our herd.

We now offer 2 yearling bulls from high record cows, also a few cows and heifers at very reasonable prices.

VISIT THE FARM

Jules Breuchaud, Owner **Frank Rossa, Supt.**

Herd Federal Accredited No. *36525*

HIGH POINT SPRINGS FARM

OLIVE BRIDGE **ULSTER COUNTY, N. Y.**

PENCOYD'S ROYAL CROSS

68638

SIRE

May King of Watch Hill 47785

Sire—Beda's May King
Sire—Imp. May Rose King
Dam—Sheet Anchor's Beda
Dam—Golden Janella of Pencoyd 12001.6 lbs. milk; 516.86 lbs. fat, Class C
Sire—Imp. Golden Secret of of Lilyvale A. R.
Dam—Nella Jay 2d

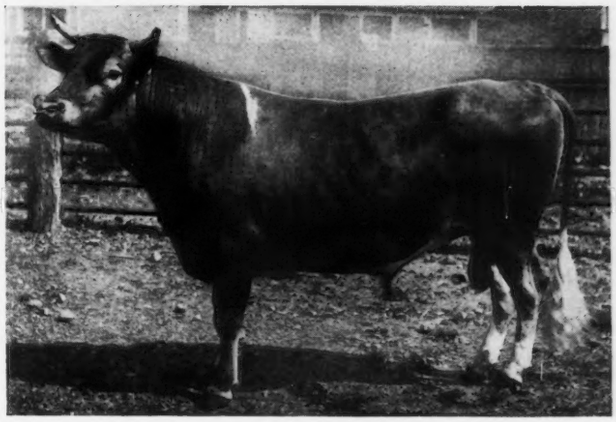

DAM

Nella Jay 3d 35082, 12523.3 lbs. milk; 594.83 lbs. fat, 17047.2 lbs. milk, 809.38 lbs. fat.
Sire—Imp. Golden Secret A. R.
Dam—Nella Jay 16480 A. R., 9576.1 lbs. milk; 477.47 lbs. fat. Class D.
13655.6 lbs. milk; 580.19 lbs. fat Class A. Dam of 5 A. R. daughters and one A. R. son.

HERD SIRE AT BONNIE BRAE FARM

His first crop of calves are just coming on and are extremely promising

JOHN F. McLOUGHLIN, *Owner* - - - - CLINTON, NEW YORK

Person Stock Farm

OFFERS

Sons of

MAY ROSE GOLDEN SECRET 34920 A. R.
LANGWATER EMIGRANT 14076 A. R.
REX OF MINOT 48671

These young bulls are backed by type and production. They are out of A. R. cows with good records both on the show circuit and at the pail. Some of servicable age, some younger.

GOOD VALUES—WELL GROWN—PRICED RIGHT

:: :: *Send for List* :: ::

No Females At Present

FEDERAL ACCREDITED

E. S. PERSON - MINOT, N. D.

REDVALE FARM

REDDING CONN.

Outcross your intensely bred May Rose

with

AN IMPORTED BULL.

We have one

by

DAISY'S SEQUEL OF LE PORT 4513 P. S.

out of

Imp. Emblem's Pansy 137088

203 days, 6380.4 lbs. Milk, 312.94 lbs. Fat, Class F

Herd under Federal Supervision

J. W. GERMAN, Prop. *A. J. YOUNG, Mgr.*

ROUGHWOOD GUERNSEYS

Two promising young bulls reasonably priced

Splendid individuals, from A. R. Dams, with good records

Born February 9, 1923

MENDELIST OF LONGWOOD

LANGWATER ROYALIST 23121 A. R.
- IMP. KING OF THE MAY A. R.
- LANGWATER CHARMANTE 418 lbs. fat, class C

MOSS ROSE OF ROUGHWOOD 452.72 lbs. fat, G
- DEMONSTRATOR OF ROUGHWOOD 10 daughters average 639.44 lbs. fat at 4½ years
- IMP. GOVERNOR CHENE'S JULY ROSE A. R. 408.6 lbs. fat, D

Born April 4, 1923

LIGHTNING OF ROUGHWOOD

LANGWATER ROYALIST 23121 A. R.
- IMP. KING OF THE MAY A. R.
- LANGWATER CHARMANTE 418 lbs. fat, Class C

DOLCE OF LONGWOOD 653.36 fat, Class G
- DOUBLE N, A. R. 7 A. R. daughters
- DOLORES OF ROUGHWOOD

Federal Accredited Herd
No Contagious Abortion

GEORGE N. BARRIE, *Supt.* - CHESTNUT HILL, MASS.

HIGHLANDS

A Satisfied Purchaser is more important to us than a sale. — We can satisfy you.

Did you read the very important articles on Herd Sires in the GUERNSEY BREEDERS' JOURNAL?

NE PLUS ULTRA STANDS PRE-EMINENT

Ne Plus Ultra occupies this position among Guernsey sires because—

1. He stands first in the list of sires that have sired daughters with the equivalent of 600 lbs. fat.
   He stands third in the list of sires with daughters having the equivalent of 800 lbs. fat.
   He stands second in the list of sires with daughters having an equivalent of 1000 lbs. fat.
2. He has sired 12 daughters that have actually produced over 700 lbs. fat, which is more than any other Guernsey bull has ever sired; and his entire list of 41 A. R. daughters averages over 600 lbs. fat.
3. His progeny ranks as high in individual excellence as it does in production.

We have always been believers in the blood of Ne Plus Ultra and Imp. Itchen Daisy III, and our senior herd sire,

ULTRA SELECT 47137

carries 75% of the blood of Ne Plus Ultra, and 46% of the blood of Imp. Itchen Daisy III—more of the blood of these two animals than any other living bull.

We own nine animals carrying 50% of the blood of Ne Plus Ultra—this list includes four of his best daughters.

We are also using two sons of Ultra Select, namely—Highland Chief Justice, carrying 50% of the blood of Ne Plus Ultra, and tracing six times to Imp. Itchen Daisy III; and Highland Chevalier, out of the highest record daughter of Langwater Demonstrator, one-half brother to Ne Plus Ultra.

Let us send you a pedigree of a bull of real Ne Plus Ultra breeding.

Federal Accredited Herd No. 36782

W. H. GRATWICK, Owner
Office, 814 Chamber of Commerce Bldg.
Buffalo, N. Y.

For particulars address:
NYE H. FREEMAN, Herdsman
Linwood, N. Y.

R. E. LOWDEN, Supt.
Linwood, N. Y.

Hillswold Farm Guernseys

Offering

Two Sons of
Langwater Kitchener 65792

1. **Born Dec. 16, 1922**

   Dam—Belle of Bayside 39154 A. R. Now making fifth record. Four average 9079 lbs. milk, 499.5 lbs. fat.

2. **Born March 28, 1923**

   Dam—Hillswold Bonnibel 62855 A. R. Class AA 10933.7 lbs. milk, 507.99 lbs. fat.

HERD ACCREDITED

W. A. CLOUES, Mgr.

Shrewbury, Mass.

WELLSLEA FARMS

WOLFPEN TIP TOP 68543

A son of Langwater Valiant and double grandson of Warrior

Tip Top is giving us some very typy youngsters out of granddaughters of Ne Plus Ultra

Three Grandsons of Ne Plus Ultra For Sale

I. IRWIN WELLS *Spring City, Pa.*

WAUKESHA COUNTY
THE · GUERNSEY · CAPITAL · OF · AMERICA
"NINETY MILES NORTH OF CHICAGO"

The Park Farm *Herd*

has long been bred along lines of beauty and production. We bred the dam, granddam and great-granddam of Park's Judith Beauty, phenomenal breeding, twice world's record cow. Her sire is still in service with us and her twenty half sisters in the herd are being bred to two excellent bulls of high producing ancestry.

YOUR CORRESPONDENCE IS SOLICITED

JOHN H. WILLIAMS, *Owner* WAUKESHA, WIS.

FOX and KINGSTON OFFER

Sons and Grandsons of Imp. Itchen May King 25174 A. R.

(Grand Champion, National Dairy Show 1920)

1. BULL CALF
   Dam: Walter Sequel's Lady Taft of Denmark A. R. 524.9 lbs. b. fat. Class A
2. MUSKEGO ADMIRATION 82412 born Feb. 23, 1922
   Dam of official test, making splendid record.
3. BULL born March 2, 1823, by Aviator of Edgemoor 49387 (by Imp. Itchen May King.) Dam: Beth's Sunbeam of Guernsey Hill A. R. B. F. 605.79 lbs. at 6 yrs.
4. BULL born April 16. 1923, by Aviator of Edgemoor 49387. Dam—Florestine's Triumph A. R. B. F. 681.61 lbs. at 7 yrs.

OTHER BULLS out of high producing dams, by Imp. Itchen May King, and Aviator of Edgemoor. Some choice females for sale. Write your wants.

GOODHAND KINGSTON & SON *and* F. E. FOX

Waukesha, Wisconsin

COW COUNTY U. S. A.

BRED FOR PRODUCTION GUERNSEYS

DO YOU WANT

GRADE GUERNSEY FEMALES—We have them, all ages, Calves, Heifers, Cows

REGISTERED GUERNSEY FEMALES—Our members are ready to supply your wants, any age

REGISTERED GUERNSEY MALES—Calves, and those of serviceable age out of A. R. dams

Our breeders aim to offer the best quality Guernseys at reasonable prices, tuberculin tested, in good health, and heavy producers.

Come to WAUKESHA, look over our herds, and make your selections, or write, stating what you are interested in, and we will gladly describe what we have to offer.

WAUKESHA COUNTY, GUERNSEY BREEDERS' ASSOCIATION

F. E. FOX, Secretary, Waukesha, Wisconsin

SUNNY VALLEY FARM

Home of Yeksa's Tops of Gold's Fannie; 19794.90 lbs. milk, 981.55 lbs. fat. Highest record Guernsey cow in Wisconsin.

We have a large number of descendants of this cow in our herd, among them a son, Yeksa Tops of Gold's Boy, who is the sire of animals with type and production.

(Yeksa Tops of Gold's Boy is owned jointly with McKerrow Farms.)

For Particulars Write

WM. M. JONES & SON, Waukesha, Wis.

BANNER GUERNSEY FARM

Herd Sire--Corium Bertram 63731

SIRE—Superb of Edgemoor 49590

DAM—Laura of Birchwood 54190; 12488 lbs. milk, 676 lbs. fat, AA

A few Registered Cows for sale bred to above sire and due in February

A C. KLEINHANS, R. F. D. 1, Brookfield, Wis.

Waukesha County Guernsey Breeders' Association

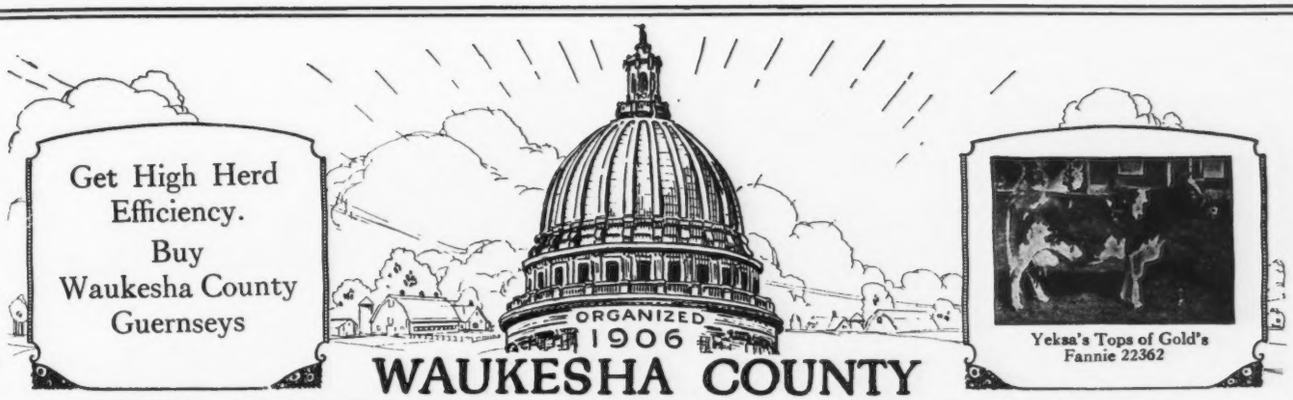

WAUKESHA COUNTY
THE · GUERNSEY · CAPITAL · OF · AMERICA
"NINETY MILES NORTH OF CHICAGO"

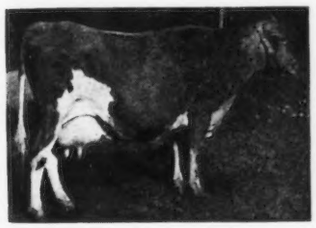

SIZE
QUALITY
LONGEVITY
PRODUCTION
CONSTITUTION

are fixed qualities in the twenty descendants at SHORELAND FARM of the great cow Glenwood's Miss Greta 12121 lbs. milk, 642 lbs. fat at 13 years Class AA, the highest record of the breed for that age. She is due to freshen this fall at 15 years. Her oldest daughter, now ten years, has averaged 77 lbs. of fat per month for her first seven months on test.

L. B. STEVENS Oconomowoc, Wis.

YES WE HAVE NO

more serviceable bulls, but offer a few choice Guernsey bull-ets, born April 26 and later. A. R. dams, May Rose breeding.

UTILITY FARM J. M. HARVEY WAUKESHA, WIS.

HILLSIDE VIEW FARMS

Breeders of Aristocratic Guernseys
Grand Champion Male and Female
Waukesha County Dairy Show, 1922

M. A. SEYBOLD & SONS, Props.
WAUKESHA, WIS., Route 1, Box 44

Oakland Guernsey Farm
SINCE 1890

Offers High Grade, practically pure bred, young cows to freshen, in car lots or less, also heifers all ages. A few registered bulls.

When in our country call on us before buying. I can fill your order.

H. R. LOBDELL - Mukwonago, Wis.

Tillybardin Guernsey Farm
offers

Two bulls ready for light service. Sire's dam has 11174 lbs. milk, 629 lbs. fat at three years. Dam of one has 523 lbs. fat, 10384 lbs. milk

PRICED TO SELL. WRITE

Charles J. Mitchell :: Waukesha, Wisconsin

FOR SALE:
Proud Prince of Edgemoor 43685
Sire's dam's record 719.86 lbs. fat, Class A
Dam's record 709.15 lbs. fat at five years

Come and see him and his get

See page A–34 July 1st Journal for picture of PROUD PRINCE

For price and all particulars address

ECHO GLADE GUERNSEY STOCK FARM
DOUSMAN - - WISCONSIN

CRUGLAS FARM GUERNSEYS
Registered and High Grade Guernseys
Tuberculin Tested

GRADE COWS AND HEIFERS A SPECIALTY

Herd Sire: Proud Banner of Echo Glade
Sire: Proud Prince of Edgemoor

THOS. H. EVANS - - Wales, Wis.

Waukesha County Guernsey Breeders' Association

WAUKESHA COUNTY
THE · GUERNSEY · CAPITAL · OF · AMERICA
"NINETY MILES NORTH OF CHICAGO"

Guernsey Pedigrees Tabulated

Thirty Ancester Pedigree, $1.00

Customers write they have no difficulty in selling Guernseys when they have pedigrees tabulated by FOX. Let me write up yours and help you dispose of your surplus stock.

Advanced Registry Records, American and Island, Prize winnings, sale prices, recorded in red type.

For numbers over 126830 females and 78200 males, send name and number of sire and dam. This is important, as it will avoid delays.

F. E. FOX - - WAUKESHA, WIS.

We are consigning to the Waukesha Sale' December 12, 1923

FOUR DAUGHTERS

sired by

Dairymaids Criterion of Iowa 28187, sire of 12 A. R. daughters that average over 500 lbs. butter fat as two year olds. These two cows are due to freshen about sale time. If you want

QUALITY TYPE PRODUCTION

see us at the sale

P. H. & C. H. KUHTZ -:- WAUKESHA, WISCONSIN

MAPLE HEIGHTS GUERNSEY FARM

Federal Accredited Herd

HERD SIRES:

NAVIGATOR OF EDGEMOOR 62162

Sire: PENCOYD'S GOLDEN MAY SECRET 39626 A. R., eleven A. R. daughters that average over 500 lbs. as two-year-olds.

Dam: Imp. MILDRED II. OF LES GODAINES 55120, 702 lbs. fat, a prize winner also.

ITCHEN MAY KING OF MAPLE HEIGHTS 71366

Sired by the Grand Champion Imp ITCHEN MAY KING 25174 A. R., and out of an A. R. daughter of IMP. MILDRED II OF LES GODAINES 55120.

Thirty head choice females and a few males of the above and other good breeding for sale.

FRANK E. SWAN WAUWATOSA, WIS.

SPRING RIDGE FARM

Pure Breds and Grades For Sale

E. H. JENKINS & SON

Genesee Depot - - - - - Wisconsin

LOOP GUERNSEY FARM

Federal Accredited Herd

A few choice males and females, descendants of Imp. BOHEMIAN GIRL OF EDGEMOOR — 709.15 lbs. fat; Imp. MCKERROW'S GOVERNESS CARTERET — 811.43 lbs. fat, and other good A. R. cows *for sale.*

W. E. FISHER WAUWATOSA, WIS.

OWENDALE FARM

Herd Sire: Reformer of Park Farm 80057

Sire: Governor of Bailey Falls 36994 A. R. sire of Park's Judith Beauty 76118 A. R. 768.50 lbs. fat Class BB. Former Class Leader in FF and BB. Sold for $3400.00.

Dam: Park's Yeksa Queen 21602, A. R. 1809, 8995.00 lbs. milk; 433.61 lbs. fat Class CC. Double Grandaughter of Lord Yeksa. Great Granddam of Park's Judith Beauty 76118, 768.50 lbs. fat. She is also dam of 2 A. R. cows: Park's Queen Rhea 653.59 lbs. fat (Class A), Park's Yeksa Queen 3d, 519.86 lbs. fat (Class A) His full sister is starting out and promises to make a good A. R. record.

DAVE OWEN, Post office Mukawonago, Wisconsin, R. 4 On Highway 59 in Genesee

---

WILLALVIN FARM

Federal Accredited Herd

OFFERS TWO BULLS

One born December 5, 1922 The other January 14, 1923

Grandsons of Langwater Royal 4th who is a full brother to Pearl's Dot. World's Record Guernsey in Class AA. Dam's records up to 619 lbs. fat in Class AA.

BASSE BROS., R. 3, Station D, MILWAUKEE, WIS.

Waukesha County Guernsey Breeders' Association

BEECHWOOD FARMS GUERNSEYS

Junior Herd Sire:

Beechwood Phylliston 85394

Sire: LANGWATER HORATIUS 63071
Sire—LANGWATER WARRIOR 26509 A. R.
Dam—LANGWATER HEROINE 49483
16221.1 lbs. milk, 805.64 lbs. butter fat,
3rd in Class D.

Dam: LANGWATER PHYLLIS 70607 A. R.
13288.4 lbs. milk, 746.23 lbs. butter fat,
Class G.
Sire—LANGWATER FASHION 23660 A. R.
Dam—LANGWATER FAITHFUL 39949 A. R.,
10489.0 lbs. milk, 492.67 lbs. butter fat,
Class G.

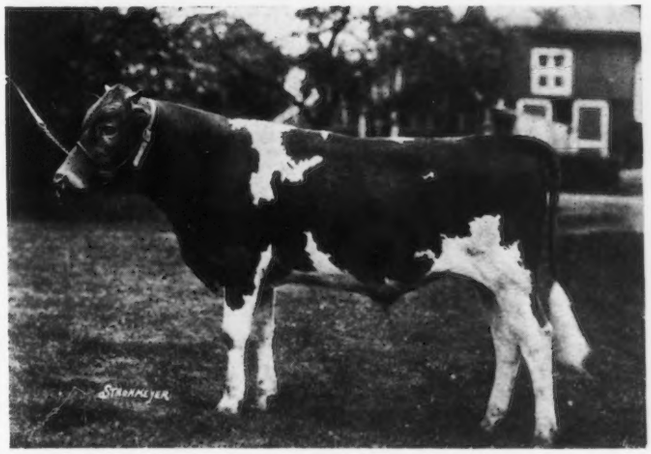

We are offering bull calves sired by Langwater Eastern King 63072 out of well bred cows with A. R. records or cows making records now.

We are but twelve miles from Union Station, Pittsburgh, Pennsylvania. — Visitors always welcome.

FEDERAL ACCREDITED HERD NO. 41818

WILLIAM FLINN, OWNER
1942 Forbes Street
Pittsburgh, Pa.

Address: BEECHWOOD FARMS
JOHN J. COSTOFF, Supt.
Sharpsburg, Pa.

Foundation Stock of Merit

OUR PRESENT OFFERING OF

5 young A. R. cows
8 young heifers

will appeal to the breeder who desires type, production and prepotent blood lines. Their pedigrees will show the wealth of heavy producing ancestors.

They are priced very reasonably

WE ALSO OFFER two young bulls whose ancestry and individual excellence make them very desirable as herd sires who will improve the type and production of most any herd

FEDERAL ACCREDITED HERD

ALBAMONT FARMS

FRANK LEPATOUREL - CAMPTON, N. H.

GRASSLAND FARMS

ROBERT and HERBERT SCOVILLE, *Owners*

A Daughter of Imp. Honoria's Sequel II.

GRASSLAND POLLY 121397
At Eastern States Exposition
First prize senior yearling 1922
First prize 2 year old 1923
Now on test Look for her latest records

Her seven months old son for sale sired by Masher of High Point 60118

Write for particulars to

E. G. WOODWARD - - TACONIC, CONN.

HELEN OF CORBIN'S CORNER 109448

(Calved January 29, 1919)

HELEN is a large, fine young cow, tuberculin tested, sound, healthy, and O. K. in every way. She has been bred to Langwater Confident. This attractive cow is offered for sale at - **$300.00**

ROSY VALENTINE 109963

(Calved February 14, 1919)

ROSY is another fine young cow, waiting for someone to put a record on her. She is healthy, sound, and tuberculin tested. Rosy has been bred to Langwater Confident. She is a bargain at **$250.00**

LAURENTIC'S BEAUTY OF NOBSCOT 110128

(Calved September 3, 1920)

BEAUTY is a granddaughter of Langwater Foremost, who sold for $20,000. She is tuberculin tested, healthy, and all O. K. excepting that she milks from only three quarters. Beauty will be sold with her heifer calf by a grandson of Langwater Warrior, whose dam was by Langwater Fisherman. She has been rebred to Langwater Confident. Here is a granddaughter of Langwater Foremost, bred to a grandson of Langwater Warrior, with a fine heifer calf at foot, all offered for - - - - - - - **$200.00**

GOLDEN SHOWER 132928

(Calved February 25, 1922)

Sire: Duke of Wynoke 61039—*Dam:* Pinedale Red Rose 108762. Red Rose has never been officially tested, but unofficially she made a little over 14000 lbs. of milk. Golden Shower is bred to Langwater Confident. Here is a heifer of great promise - **$225.00**

LINDA OF HOPE VALLEY 134823

(Calved June 3, 1922)

Sire: Golden Man o' War 69882—*Dam:* Giovanni's Shyness 102329. Golden Man o' War is a grandson of Langwater Warrior—his dam being by Langwater Fisherman. Linda is bred to Langwater Confident. A fine yearling at - - - **$175.00**

No Contagious Abortion — All Tuberculin Tested

FLINTARROW FARM

HOPE VALLEY, R. I. - Mail Address: Box 377, Providence, R. I.

LANGWATER CONFIDENT 82062

Herd sire at Flintarrow Farm

(For reference only)

Sire:

LANGWATER HORATIUS 63071
Sold for $16,000.00
(Top price for bull at Langwater Dispersal Sale.)
Full-brother to:
Langwater Helpmate
Sold for $15,000.00.
Horatious is a double grandson of:
Imp. King of the May 9001 A R
Sire of:
32 A R Daughters, including
4 Class Leaders.

LANGWATER WARRIOR 26509 A R
His sons and daughters have brought more money at auction than any other living bull.
Among these are:

Langwater Horatious	$16,000.00
" Helpmate	15,000.00
" Memoir	13,000.00
" Queen of the East	11,000.00
" Eastern King	9,600.00
" Sybarita	8,100.00
" Fairy Queen	8,100.00
" Fearless	7,500.00
" Forever	6,900.00
" Poilu	6,000.00

IMP. KING OF THE MAY 9001 A R
1st pr. & 1st for get of Sire, Brockton Fair & Framingham Guernsey Show, 1912.
1st pr. & Ettinter Trophy for Get of Sire, National Dairy Show, 1912.
Probably greatest Guernsey sire that ever lived.

IMP. LANGWATER LILY 26606 A. R. 1409
10290.10 lbs. M. 548.66 lbs. BF Cl. A.
Dam of:
Langwater Amazon A R 8507
11548.4 M. 631.99 lbs. BF Cl. G.
Langwater Defender 52427
Sold for $5,200.00

LANGWATER HEROINE 49483 A R 5292
16221.1 lbs. M 805.64 lbs. B. F. Cl. D.
4th pl. Cl. D Leaders
Full-sister to:
Langwater Hayes Rosie's King of the May 16723 A R
27 A R Daughters
Heroine is dam of:
Langwater Helpmate
Sold for $15,000.00

IMP. KING OF THE MAY 9001 A R
32 A R Daughters including:
Langwater Hope 1003.17 lbs. BF Cl. D.
Langwater Lustre 806.10 lbs. BF. Cl. C.
Langwater Heroine 805.64 lbs. BF Cl. D.
Langwater Dorothy 781.65 lbs. BF Cl. D.
Brookmead's Dorothy 742 lbs. BF Cl. D.
Langwater Luxury 825.34 lbs. BF Cl. A.

LANGWATER HAYES ROSIE 24200 A R 1312
3 A R records
13410.2 lbs. M. 645.50 lbs. BF. Cl. A.
Dam of : 2 A R Sons and
Langwater Heroine A R 5292
16221.1 lbs. M. 805.64 lbs. BF. 4th pl. Cl. D

Dam:

LANGWATER CONTENT 105258
10770.7 lbs. M 559.87 lbs. B F Cl. G.
Half-sister to:
Langwater Valor—sold as a yearling for $10,000.00

LANGWATER VALIANT 51868
Present Herd Sire at Langwater Farm.
Double grandson of:
Imp. King of the May 9001 A R.
Sire of:
Langwater Valor—sold when 13 mos. of age for $10,000.00
Rose of Langwater 2nd—sold for $6,500.00
Langwater Bravery—Herd sire at Coventry Farm

LANGWATER WARRIOR 26509
His progeny have brought at sale close to a quarter of a million dollars.
He himself sold for $15,000.00 when nine years of age. He now has
21 A R Daughters
6 A R Sons

LANGWATER GENEROUS 41958 A R 4353
11834.80 lbs. M. 588.33 lbs. BF. Cl. F.
Dam of:
Langwater Foremost, sold for $20,000.00. His 1st 7 daughters averaged:
11576.7 lbs. M. 584.22 lbs. BF. Cl. A.

TRANQUIL OF LANGWATER 81866
In 262 days in Cl. G has produced:
9236.8 lbs. M 453.96 lbs. B. F.

LANGWATER STEADFAST 31672 A R
Sold for $25,000.00
Present Herd Sire at Langwater Farms.
Sire of:
Shuttlewick Levity A R 13362
16896.00 lbs. M. 804.44 lbs. BF.
World's Record Class G.

LANGWATER YULETIDE 64987 A R 7208
8539.00 lbs. M. 410.60 lbs. BF. Cl. FF.
10683.20 lbs. M. 489.89 lbs. BF. Cl. B.

The five head offered for sale on the previous page are safely in calf to Langwater Confident 82062. They are sold only to make room for imported heifers, now en route from Guernsey.

FLINTARROW FARM

HOPE VALLEY, R. I. - Mail Address: Box 377, Providence, R. I.

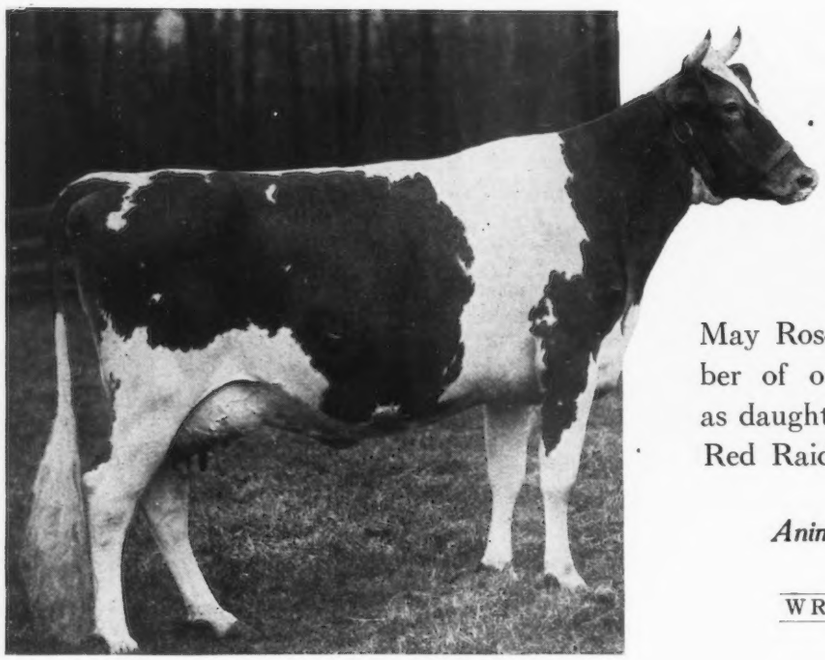

BEACON HILL ROSE QUEEN
Sixth in Class E
One of our Herd Matrons

Hill Girt Farm

Bulls:
Inbred May Rose blood.

Cows:
Imported, or of American May Rose breeding, including a number of outstanding individuals such as daughters of Ne Plus Ultra, Itchen Red Raider, Langwater Peerless, etc.

Animals of both sexes for sale

WRITE FOR SALES LIST

H. G. HASKELL, *Owner*
H. TATTERSALL, *Manager*
COSSART, PA.

GUERNSEY DEPARTMENT

WHY not have up-to-date pedigrees made for all the animals in your herd to keep on file? Our typewritten pedigree blanks are punched to fit our 9½x12 Herd Registers.

Our pedigrees contain all show records from the beginning of the show ring to the present time, all A. R. Records, Progress of all Cows on test, all Class Leaders, All State Champions, and many other notable facts.

We have several different styles of typewritten, mimeograph and duplicator pedigrees. Write us NOW for samples.

We also carry a complete line of breeders' supplies including certificate envelopes, milk sheets and herd registers.

WISCONSIN LIVE STOCK ADVERTISING COMPANY
Beaver Ins. Bldg. :-: Madison, Wis.

GLENWICK FARM

OWNER, CHARLES C. WICKWIRE
CORTLAND, N. Y.

OUR CALVES AND YEARLINGS
show, in their five generation pedigree,
the following famous ancestors . .

DOLLY DIMPLE'S MAY KING OF LANGWATER
IMP. GOLDEN SECRET OF LILYVALE
NE PLUS ULTRA
GEORGE WASHINGTON OF FAIRFIELD FARM
FLORHAM LADDIE
LANGWATER PENCOYD
PRETOR
MARSHIE D. V.
Ex-World's Champion Class B A. R. 14729.90, 915.05 B. F.
DIANA OF PENCOYD
A. R. 16073.30, 845.27 B. F.
GOLDEN LASSIE OF PAXTANG
A. R. 14413.65, 715.38 B. F.

WRITE US BEFORE PURCHASING
PRICES REASONABLE
HERD FEDERAL ACCREDITED

CORIUM-SARNIA-IOWA DAIRY FARM

Cherub's Prince 41543

Like Father

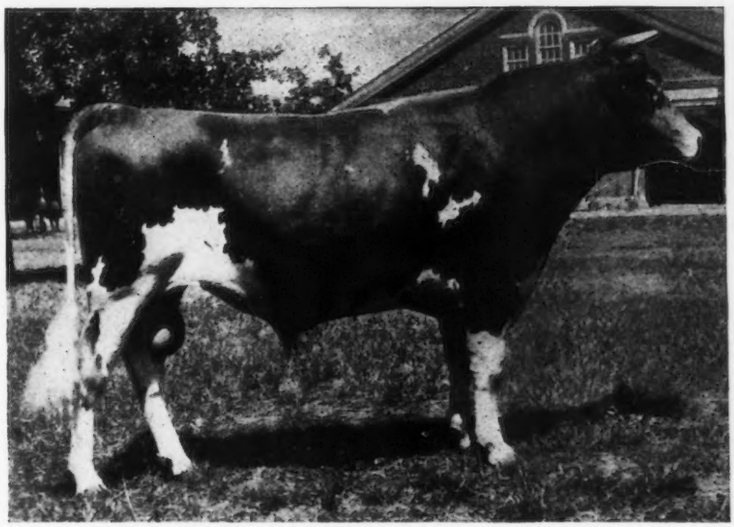

Like Son

May Rose Cherub 70934

Grand Champion at Missouri, Iowa, and Minnesota State Fairs, 1922

Junior Champion National Dairy Show, 1922

Grand Champion Iowa and Minnesota State Fairs, Dairy Cattle Congress, and Pacific International, 1923

First Prize at National Dairy Exposition 1923

Watch this page for list of winnings of the get of Cherub's Prince for 1923. If you want to breed winners place your order for a son of Cherub's Prince

F. J. RUEPING
FOND DU LAC, WIS.

CHARLES L. HILL & SON
ROSENDALE, WIS.

W. W. MARSH
WATERLOO, IOWA

MACBRAE FARM GUERNSEYS

FOR SALE

A few Choice Young Cows of Imported and May Rose Breeding.

Write For Particulars

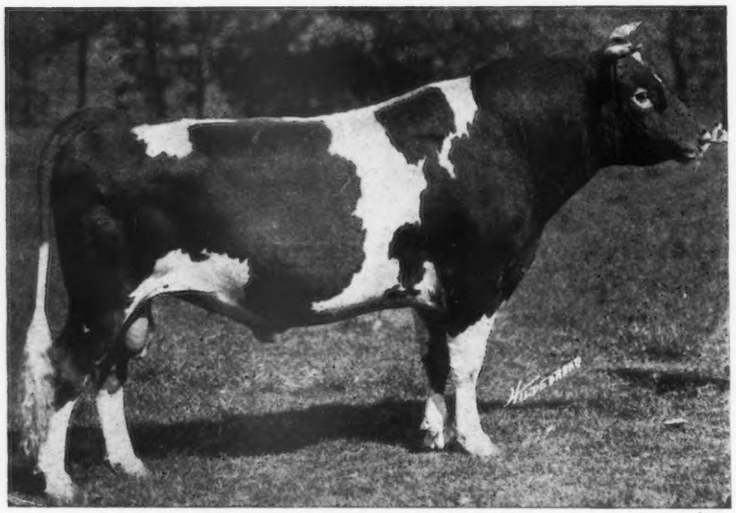

FOR SALE

MACBRAE'S WARRIOR

Exceptionally bred bull calf

Sire: CRAMOND DEFIANCE

DAM: HETTY OF TROUT BROOK. 546.50 fat Class G. Average % fat 5.99.

Granddaughter of FLORHAM LADDIE

Sire: LANGWATER WARRIOR by KING OF THE MAY
Dam: LANGWATER GAIETY by KING OF THE MAY

CRAMOND DEFIANCE 54437

50% OF KING OF THE MAY

The Blood that made the Breed Famous

Our Herd consists of garnddaughters of FLORHAM LADDIE and LANGWATER WARRIOR.

C. W. McCUTCHEN
Owner

Macbrae Farm, Flemington, N. J.

EDWARD M. ZETLIN
Manager

YES

WE HAVE SOME BULL CALVES

Nice Ones
Good Ones
At prices within reach of all

WE HAVE

WOODLANDS KING TUT
Born April 15, 1923
Sold to go to Vermont

WOODLANDS KING EDWARD
Born May 9, 1923
Price, $75.00
Sire—Woodlands Oneida 52468
Dam—Woodlands Edwardina 83565
Now on Advanced Register Test

WOODLANDS KING PHYL
Born July 29, 1923
Price, $125.00
Sire—Woodlands Oneida 52468
Dam—Woodlands Phyllis 86162 A. R. 10816
11989 lbs. milk; 553 lbs. fat. Class F

Mr. Young Breeder and Farmer, here is your chance to build up your Herd with the right kind of breeding, write for any further information to

W. B. JONES

DRAWER O - - - - - - - - - WHITE PLAINS, N. Y.

LANGWATER CAVALIER 21012

CAVALIER has approximately fifty living daughters

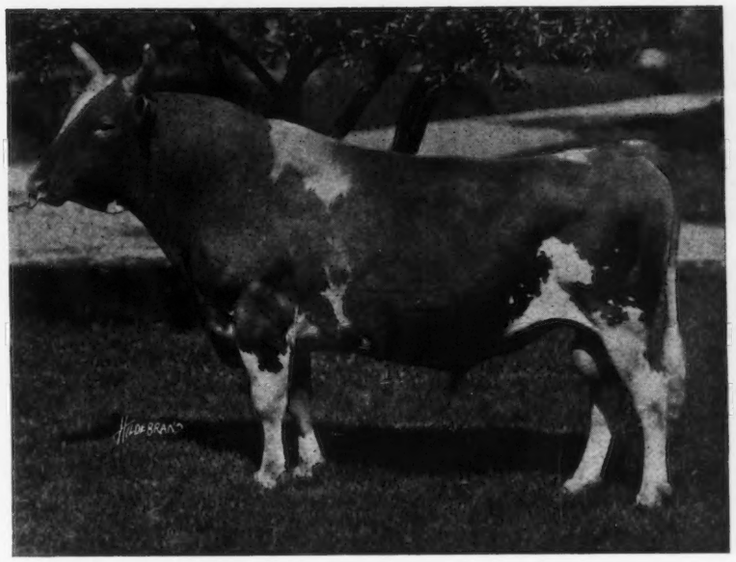

Thirty-four of his daughters are in the Upland Farms Herd

Twenty-five of his daughters are in the A. R.

Fourteen of his daughters have made 600 pounds of Fat, or better

His Son, Upland's Conqueror (owned by J. C. Penney, Hopewell Junction, New York) won first in the Aged Bull Class at the last National Dairy Show.

A number of the cows in the Upland Farms Herd are safe in calf to Langwater Cavalier 21012

TWO OF HIS DAUGHTERS

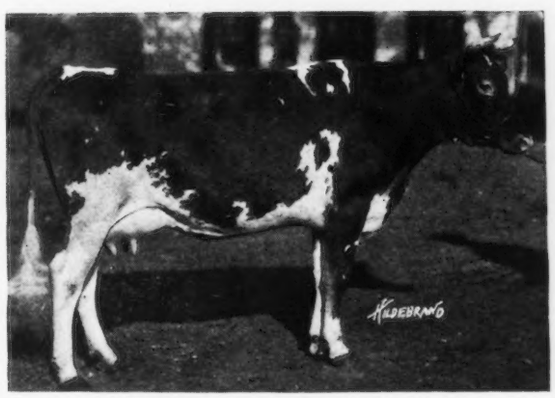

UPLAND'S AGNES 104826

Record: In 67 days has made 2712.80 lbs. milk and 114.43 lbs. fat in Class E

DAM—FLORHAM PRINCESS 43598

Record: 14015.90 lbs. milk, 653.08 lbs. fat, Class E

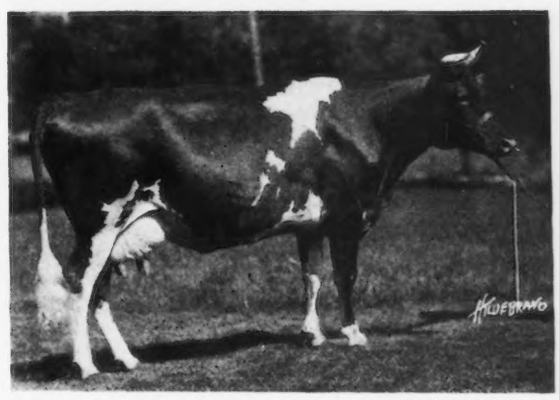

UPLAND'S DESIRE 84446

Record: In 304 days has made 10647.60 lbs. milk and 597.89 lbs. fat in Class B

DAM—FLORHAM PRINCESS 43598

Record: 14015.90 lbs. milk, 653.08 lbs. fat, Class E

VISITORS WELCOME

UPLAND FARMS, Inc. - IPSWICH, MASS.

GUY E. HARMON, Herdsman

CHICAGO GUERNSEY FARM

announces the purchase of

CHERUB'S ROYALIST OF SHOREWOOD 70062

for Four Pine Farm, Hinsdale, Ill.

IN filling this order for Mr. Babson we feel that we deserve some credit for finding a bull that exactly filled the requirements.

At the Eastern States Exposition, the grand champion bull, first prize four year old cow and first prize heifer calf were all animals sold on order for show animals by this company.

If you wish animals to show, or animals for records and will advise us, we will fill your order if possible. Would you like a cow six years old, just finished with 865 lbs. fat a full sister to two class leader cows or a May Rose bull whose seven nearest dams average 730 lbs. fat out of an 800 lb. daughter of Langwater Warrior 26509 A. R.? If so, we can furnish them.

We invite correspondence relative to these animals or any others from one to carload lots.

CHICAGO GUERNSEY FARM, Inc.

HINSDALE, ILLINOIS -:- 17 miles west of Chicago

DREW TEN BROECK, *Manager* Telephone: HINSDALE 486-Y-1

PENCOYD'S ROYAL SECRET

C. J. SMITH, Proprietor
VIROQUA, WISCONSIN

Something for Sale
At ALL Times

Mapledale Guernsey Farm

—The Home of—
"LYNBROOK MAY ROSE SECRET OF MAPLEDALE"
Son of that Great Bull "Pencoyd's Royal Secret"—One of the Greatest
"May Rose" Bulls in the World

Oct.1st.1923

R.G.Harwood,Esq.

Boston Mass.

My Dear Mr/Harwood;-

"The last day of the Fair,and no foit" as the Irishman said. I am the happiest man in the city,weigh a ton and then some. I took Lynbrook May Rose Secret of Mapledale to the fair and entered him in his class,as a Guernsey bull over six months and under a year old,and had some hot company in a class of five and won out. This gave me a chance to get into the Champion class for Guernsey bulls under two years and I won out in that class,which let me into the Champoin class for Guernsey bulls of any age and I won out in that class with mighty hot company. Winning this gave me a chance to show in the Grand Champion Dairy bull of and age and any breed. I got in this and had to show against the Champion Jersey bull,a four year old and a dandy,athree year old Holstine and a two year old Airshire,each a Champion of his breed. Say,believe me the little fellow seemed to enjoy it as well of your humble servant. He is full of pimp and a genuine sport. The judge said after the entire contest was over that he was hard to beat. I am going to give him all the chance in the world and ma e him keep up this record if possible. He has done fine since I got him. Say by the way when are you going to put his mother on test? Good Bye,too tired to write mord.

As Ever,Yours. C. J. Smith

LYNBROOK FARM
SOUTHBORO, MASS.

We offer this outstanding son of Pencoyd's Royal Secret

LYNBROOK RUSTLER—Born June 8, 1923

← HIS FULL BROTHER

We are offering a few sons of Pencoyd's Royal Secret
A few cows and heifers

For particulars write to

T. P. LINDSAY
SOUTHBORO, MASS.

R. G. HARWOOD
92 Water Street
BOSTON, MASS.

For Sale

Clara's Monarch of Mound City 90678

Born Feb. 25, 1923

Sire—Langwater Frenchman 19226; sire of 27 A. R. cows.
Dam—Imp. Clara of Mound City 52702; with the following records: 11124.50 lbs. milk, 579.63 lbs. fat Cl. F.
13846.60 lbs. milk, 636.28 lbs. fat Cl. A.

One of the good daughters of the great bull Imp. Clara's Sequel. A very deep bodied calf of good lines.

Pearl's Frenchman of Mound City 90679

Born April 18, 1923

Sire—Langwater Frenchman 19226.
Dam—Siecela Pearl 34379 with the following records:
8697.60 lbs. milk, 442.20 lbs. fat Cl G.
11922.20 lbs. milk, 539.93 lbs. fat Cl. A.

A daughter of Reputation of Portage who has 5 A. R. daughters that have records that average 784 lbs. fat.
A calf with a wonderful top line.

Herd Sires:—Langwater Frenchman 19226 A. R.
Upland's Fame 61390.
Upland's Challenge 64510.
Cinderella's Fame of Mound City 78385.
Lone Pine Absolute 70250.

HERD ON THE FEDERAL ACCREDITED LIST

MOUND CITY FARM

CHAS. A. WILKINS, *Prop.* PLATTEVILLE, WIS.

THE FIRST SIRE

LANGWATER SENTINEL 44805

Sire—Langwater Warrior A. R.
Dam—Langwater Elegance A. R.
16335.5 lbs. Milk, 745.79 lbs. Fat

His first daughters will freshen in February and March. His bull calves out of A. R. dams look promising.

ACCREDITED HERD

ARGILLA FARM
R. J. McKenzie, Mgr.

Ipswich, Mass.
Tel. 94–M

GLENBURNIE GUERNSEYS

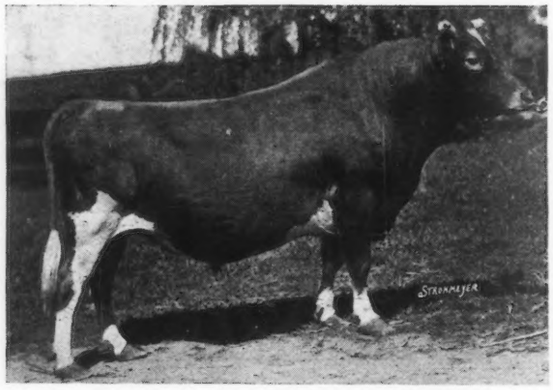

MASHER'S ELSIE'S MAY KING 30630

Glenburnie Guernseys, bred in the "Masher" line since 1906, furnish one of the purest strains of this renowned family. The type is marked by good form, great stamina, fine quality and exceptional productivity. Tuberculosis has never entered the herd. The record of the three bulls shows extraordinary prepotency—a factor that commends itself to discriminating breeders who are seeking a suitable outcross.

1. KING MASHER 11084—foundation herd bull. Sire of 8 A. R. sons and 22 A. R. daughters, including the following class leaders when records were made:
   MASHER'S ELSIE 24986—15857.90 milk; 855.34 fat in A.
   GOLDEN ELSIE 2d 33422—13409.00 milk; 672.94 fat in G.
   BRIGHTNESS OF GLENBURNIE 30742—12858.60 milk; 672.94 fat in D.

2. SIR ELSAX OF GLENBURNIE 22796 (son of Golden Elsie 2d) sire of 3 A. R. sons and 4 A. R. daughters, including the World's Champion in Class F.
   BRIGHTNESS OF INDIAN BRIDGE 85110 (daughter of Brightness of Glenburnie) 14460.00 milk; 826.03 fat.

3. MASHER'S ELSIE'S MAY KING 30630 (son of Sir Elsax of Glenburnie and Masher's Elsie). Sire of 8 A. R. daughters, including the Class Leader in B.
   MASHER'S COUNTESS OF DELLWOOD 72081, 15274.90 milk; 832.23 fat.

A Yearling Bull--Combining King Masher-King of Chilmark breeding For Sale

JAMES E. RUSSELL - - R. D. 4, Trenton, N. J.

ETHERSTON FARM, ERIE, PA.

FEDERAL ACCREDITED

Address: WILLIAM H. FORSTER, *Owner*

SAUGERTIES ULTRA RIVAL 35557
Sire: Ultra May King *Dam:* Bonny Vales Itchen May Rose

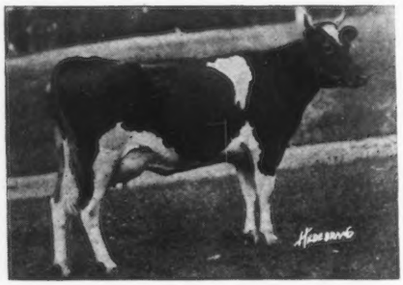

A Two Year Old Danghter Now On Test

MALES AND FEMALES FOR SALE

SON OF CLASS LEADER

We offer for sale

ORCHARD VIEW VICEROY 84578

Born August 9, 1922

Sire—Green Meadow Viceroy 62486

Dam—KALMIA'S AMY 92312

Record: 13688.1 lbs. milk, 641.63 lbs. fat, Class EE

Now a Leader in Class EE

See this issue of the JOURNAL

ORCHARD VIEW FARM

HOWARD ATWOOD, Owner *BOLTON, MASS.*

Abortion and Calf Scour Bulletins You Need!

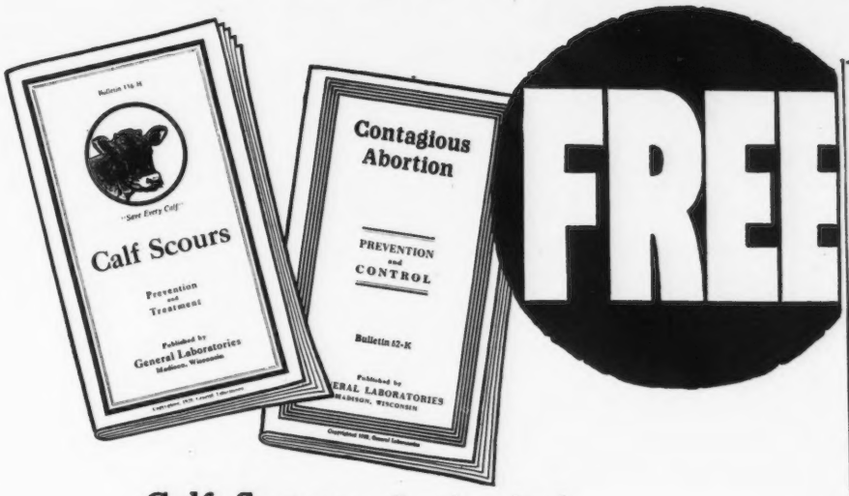

Calf Scours: *Complete details of feeding, treatment and control.*

Contagious Abortion: *How to drive it out of your Herd.*

PROMINENT breeders everywhere in America use B–K for treating Scours and Abortion. State officials and leading showmen endorse B–K. B–K destroys germs of Abortion and Scours in hopeless cases. Often where all other methods have failed. Free Bulletins sent for coupon, tell full story. Ten years of farm and laboratory work behind them.

B-K *Treatment Simple and Cheap*

B–K is a clean non-poisonous germ killer. Method of use very simple. No special equipment needed. Cheapest standard treatment for Scours and Abortion. Clean and safe to use. Leading stock disease treatment for ten years. More than 100,000 dairy farmers use B–K today. Send for your copies of these Bulletins now.

GENERAL LABORATORIES - MADISON WISCONSIN

B-K Bacili-Kil Trade-Mark
The Non-Poisonous Germ Killer

Kills Germs, Destroys Foul Odors, Cleanses, Purifies and Heals. Use B-K for

Contagious Abortion	Sterilizing Milk Cans and Milking Machiner
Retained After-Birth	Cleaning Show Animals
Barrenness	Foul Brood in Bees
Calf Scours—Bloat	Sores on Animals
Poultry Diseases	Home Sanitation
Little Pig Diseases	Personal Hygiene
Barn Disinfection	

Read these Chapter heads

CONTAGIOUS ABORTION
- Its Nature
- How infection spreads

CARE OF BARNS
- Disinfecting
- Cleaning Cows
- Drainage
- Ventilation
- Drinking Water

CARE OF LIVESTOCK
- Preventive treatment
- How to use Douche
- Diseased Cows and Aborters
- The Bull
- Cows at Calving
- Retained Afterbirth
- Care of Calf

CALF SCOURS
- Cause of Prevention
- The mother
- The bull
- The calf
- Feeding
- Care of the Bowels
- Pails and Troughs
- Stables
- Treatment
- After recovery

Send in the coupon below today.

The editions are limited. Though you get these free and without any obligation, you will find them worth thousands of dollars to you in stopping losses on your farm.

Clip this coupon

General Laboratories, Dept. 4
Madison, Wisconsin.

Please send me copies of your free Bulletins Nos. 136 H on Calf Scours, and 52 K on Contagious Abortion.

Name.....

R. F. D.....

P. O.....State.....

THE MIXTER FARM

THREE HUNDRED GUERNSEYS

One of our Junior Herd Sires:

Sire:
LANGWATER
VALIANT

Dam:
YEOMAN'S
MIXTER PICOTTY
A. R. record
Class EE
11034 lbs. milk
535 lbs. fat
Re-entry record
257 days
9296 lbs. milk
467 lbs. fat

Dam of Mixter Fairmaid, Class C, 14714 lbs. milk, 839 lbs. fat, and of Mixter Pippen, Class E, 11252 lbs. milk, 711 lbs. fat.

MIXTER VALIANT
Born September 12, 1922

We have some exceptionally fine young bulls and heifers for sale at reasonable rates

It will pay you to visit our herd before purchasing elsewhere

J. S. CLARK, Manager **HARDWICK, MASS.**

King of the May Governor of the Chene

BUTTONWOOD FARM

BERWYN, PA.

(Langwater Foundation)

JUNIOR HERD SIRE
LANGWATER NESTOR 78496
Sire—Langwater Warrior 26509 A. R
Dam—Nettie IX. of La Croisse 93738

FOR SALE

3 Cows bred to Langwater bulls. 1 Bull by Langwater Horatius. Bull Calves and Heifers by Langwater Hero

CHENWOLD FARM

CASTLETON-ON-HUDSON, NEW YORK

Home of the
1923 NATIONAL DAIRY EXPOSITION
GRAND CHAMPION
DEANIE'S MAROSE OF APPLETREE POINT
and
LANGWATER GENTLEMAN

offers a son of

LANGWATER DEFENDER

Sire: LANGWATER STEADFAST
Dam: LANGWATER LILY

out of a good imported cow of Governor of the Chene breeding

Accredited Herd

A. C. CHENEY, *Owner* L. S. WARE, *Herdsman*

TYPE **UNIFORMITY** **PRODUCTION**

WADDINGTON FARM

HOME OF

IMP. BORDER RAIDER

ROSETTA'S RAIDER OF WADDINGTON 27109 A. R.

Sire: Imp. Border Raider 22243 A. R.

Dam: Imp. Rosetta IV. of the Vauxbelets 35543 A. R. 3205

Class F Record—9287.90 lbs. milk, 423.17 lbs. fat.

Official Records Made by Daughters of Rosetta's Raider of Waddington

Waddington Itchen Verbena	G	11552.70	544.51
Waddington Itchen Verbena	B	12825.20	616.48
Raider's Milford of Bethany	G	10729.10	579.98
Raider's Dairymaid of Bethany	G	11265.70	558.53
Rosetta's Lady Dudley of Waddington	E	10517.20	533.96

Rosetta's Raider of Waddington is full brother to Raider's Rosetta of Waddington 57242 A. R. 6448

Record in Class	G	10078.40	546.27
" " "	D	12273.20	668.04
" " "	A	13639.20	748.82

Improve your herd by using a Border Raider bull combining both Type and Production

Accredited Herd No. 18844

WADDINGTON FARM - - Wheeling, West Virginia

THE OAKS FARM

Herd Sires:

FLORHAM LEADER 55682

Sire—NE PLUS ULTRA 15265
Sire of 44 daughters which average 11929 lbs. milk, 605 lbs. fat.

Dam—LANGWATER NANCY 27943
A. R. record of 18784 lbs. milk; 1011 lbs. fat. Class A

CRAMOND CHIEFTAIN 60857

Sire—LANGWATER WARRIOR 26509
Sire of 17 A. R. daughters

Dam—LANGWATER EASTER LILY 39269
A. R. record of 13461 lbs. milk; 664 lbs. fat. Class A.

GOLD RAIDER OF LILYDALE 70643

Sire—GOLD RAIDER 41979
Maternal brother to Florham Laddie and Ne Plus Ultra 4th.

Dam—ULTRA ROSE 58909
A. R. record of 14729 lbs. milk; 727 lbs. fat. Class A.
(Daughter of Ne Plus Ultra)

We are offering for sale sons of the above bulls from cows with official records or now on test

Herd tested by the U. S. B. A. I. since 1913

Write us when in the market for a herd sire or females for foundation stock. - Herd numbers over 160 head.

The OAKS FARM
COHASSET, MASSACHUSETTS

C. W. BARRON, *Proprietor* W. S. KERR, *Manager*

INDEX TO ADVERTISERS

Albamont Farm, Campton, N. H. A-33
Argilla Farm, Ipswich, Mass. A-41
Atamannsit Farms, East Falmouth, Mass., Inside Back Cover

Basse Bros., Milwaukee, Wis. A-32
Bay Cliffs Stock Farm, Big Bay, Mich. A-19
Beaver Ridge Farm, Bedford Hills, N. Y. A-22
Beechwood Farms, Sharpsburg, Pa. A-33
Birch Brae Farm, Jonesville, N. Y. A-8
Bishop, E. A., Peterboro, N. H. A-5
Bonnie Brae Farm, Clinton, N. Y. A-27
Brant Rancho, Owensmouth, Cal. Inside Front Cover
Breeders' Exchange A-3
Breeders' List A-3
Brookmead Farm, Philadelphia, Pa. A-23
Brookside Farms, Prospect, Ohio A-5
Brookwood Farm, Birmingham, Mich. A-5
Buttonwood Farms, Berwyn, Pa. A-44

Cedar Hill Farm, Gates Mill, Ohio A-9
Chenwood Farm, Castleton, N. Y. A-44
Chicago Guernsey Farm, Hinsdale, Ill. A-40
Corium Farm, Fond du Lac, Wis. A-25
Corium-Sarnia-Iowa Dairy Farm A-37
Corn Products Refining Co., New York, N. Y. A-3
Coventry Farm, Princeton, N. J. A-12

Davis, Evan G., Wales, Wis. A-4
De Laval Separator Co., New York, N. Y. A-5

Echo Glade Guernsey Stock Farm, Dousman, Wis. A-31
Elmlawn Farm, Cornville, Maine A-18
Emmadine Farm, Hopewell Junction, N. Y. A-8
Etherston Farm, Erie, Pa. A-42
Evans, Thos. H., Wales, Wis. A-31

Fairydale Farm, Pawling, N. Y. A-15
Falcon's Flight Farms, Litchfield, Conn. A-6
Fisher, W. E., Wauwatosa, Wis. A-32
Flintarrow Farm, Hope Valley, R. I. A-34-35
Florham Farm, Madison, N. J. A-17
Fond du Lac County, G. B. A., Fond du Lac, Wis. A-24
Foreside Farm, Falmouth Foreside, Maine A-18
Fox, F. E., Waukesha, Wis. A-30-32
Fritz Farm, Pipersville, Pa. A-17

General Laboratories, Chicago, Ill. A-43
Glenburnie Farm, Trenton, N. J. A-42
Glenwick Farm, Cortland, N. Y. A-36
Grassland Farms, Taconic, Conn. A-33
Greenway Farm, Ware, Mass. A-12
Greyholme Farm, Riverpoint, R. I. A-4

Hadank, Bernard, Springfield, Mass. A-5
Harvey, J. M., Waukesha, Wis. A-31
Hefter, H. J., Byron, Wis. A-24
Highlands, The, Linwood, N. Y. A-27
High Point Springs Farm, Olive Bridge, N. Y. A-26
Hickok Products Co., Owatonna, Minn. A-5
Hill, Charles L., Rosendale, Wis. A-25
Hill & Son, Charles L., Rosendale, Wis. A-24
Hill Girt Farm, Cossart, Pa. A-36
Hillcrest Farms, Fishkill Village, N. Y. A-11
Hillswold Farm, Shrewsbury, Mass. A-29
Hope, J. L., Madison, N. J. 517

Ingalls, Fred M., Fond du Lac, Wis. A-24
Ithaca Sales & Pedigree Co., Ithaca, N. Y. A-3

Jenkins & Son, E. H., Genesee Depot, Wis. A-32
Johnson, Oliver S., Tipton, Iowa A-15
Jones, Wm. M. & Son, Waukesha, Wis. A-30

Kingston, Goodhand & Son, Waukesha, Wis. A-30
Kleinhans, A. C., Brookfield, Wis. A-30
Knollwood Farm, Port Chester, N. Y. A-48
Kuhtz, P. H. & C. H., Waukesha, Wis. A-32

Laudholm Farms, Wells, Maine A-18
"Luxerin," Fond du Lac, Wis. A-25
Lynbrook Farm, 92 Water St., Boston, Mass. A-41

Macbrae Farm, Flemington, N. J. A-38
Maple Shade Farm, Pomeroy, Pa. A-10
Marathon County, G. B. A., Wausau, Wis. A-16
Mass. Guernsey Breeders' Association, Boston, Mass., A-10
Meadowbrook Farm, Bernardsville, N. J. A-22
Meredith Farm, Topsfield, Mass. A-15
Mitchell, Charles J., Waukesha, Wis. A-31
Mixter Farm, Hardwick, Mass. A-44
Moyer, H. A., Syracuse, N. Y. A-5
Mound City Farm, Platteville, Wis. A-41

Oakland Guernsey Farm, Mukwonago, Wis. A-31
Orchard View Farm, Bolton, Mass. A-42
Osceola Farms, Cranford, N. J. Outside Back Cover
Owen, Dave, Mukwonago, Wis. A-32

Park Farm, Waukesha, Wis. A-30
Pencoyd Farm, Phila, Pa. A-14
Penncrest Farm, Stephen Girard Bldg., Philadelphia, Pa. A-14
Person, E. S., Minot, N. Dak. A-27
Peters, H. G., Byron, Wis. A-24

Rather, Armand P., Peebles, Wis. A-24
Redvale Farm, Redding, Conn. A-27
Reservation Guernseys, Castile, N. Y. A-4
Rollwood Farm, Guilford, Conn. A-12
Roughwood Farm, Chestnut Hill, Mass. A-19-28

Saugerties Farms, Saugerties, N. Y. A-7
Seybold, M. A. & Sons, Waukesha, Wis. A-31
Sheldon Guernsey Farm, Grand Rapids, Minn. A-22
Shorewood Farm, Crystal Bay, Minn. A-19
Spring Farm, Tilly Foster, N. Y. A-6
Stannox Farm, East Holliston, Mass. A-9
Stevens, L. B., Oconomowoc, Wis. A-31
Sulphur Springs Guernseys, Rosendale, Wis. A-25
Sunbeam Stock Farm, Bangor, Maine A-18
Sunny Ridge Guernseys, Randolph, Wis. A-24
Swan, Frank E., Wauwatosa, Wis. A-32

Tendler, Samuel H., Philadelphia, Pa. A-4
The Field Illustrated, 425 Fifth Ave., New York City, N. Y. A-13
The Forges Farm, Plymouth, Mass. A-17
The Oaks Farm, Cohasset, Mass. A-46

United Chemical & Organic Products Co., 4140 S. Ashland Ave., Chicago, Ill. A-5
Upland Farms, Ipswich, Mass. A-39

Waddington Farm, Wheeling, W. Va. A-45
Waukesha County G. B. A., Waukesha, Wis. A-30
Waukesha County Sale, Waukesha, Wis. A-15
Welles, M. L., Rosendale, Wis. A-24
Wellslea Farms, Spring City, Pa. A-29
Westchester County G. B. A., New York A-20-21
Wisconsin Live Stock Advertising Co., Madison, Wis. A-36
Woodlands Farm, White Plains, N. Y. A-38

KNOLLWOOD FARM, PORT CHESTER, NEW YORK

Three Daughters of LANGWATER RENOWN 39636 A. R.

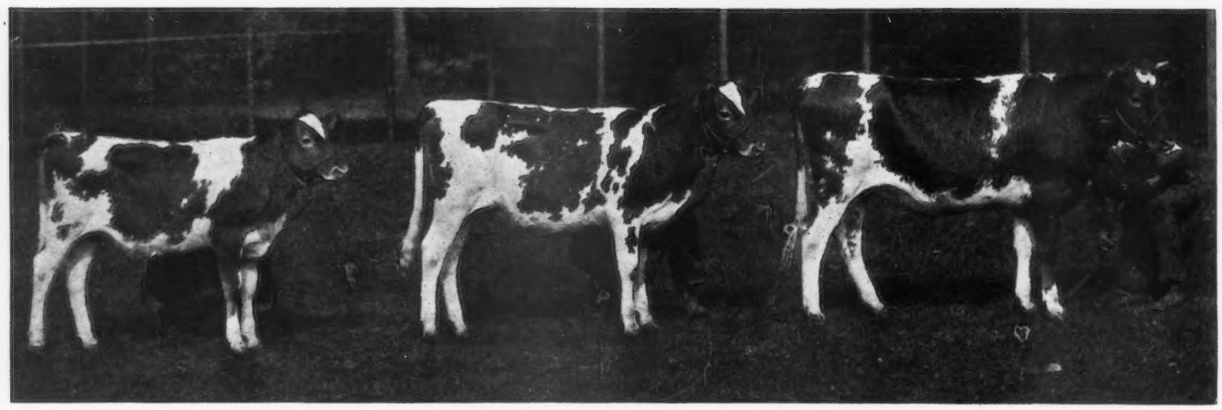

KNOLLWOOD PETUNIA 151002
Born February 20, 1923

KNOLLWOOD COLUMBINE 14496
Born December 25, 1922

KNOLLWOOD RUBY 141437
Born August 29, 1922

THE above heifers, all very similar in type, markings and general conformation, show the prepotency of their superbly bred sire, *Langwater Renown.* It is interesting to note that the dams of the three animals are not at all related and of rather different type of individuals. LANGWATER RENOWN is siring big, useful individuals of excellent conformation, both male and female, which possess qualities which go to make up the ideal dairy individual.

Address all inquiries to

F. C. SHAW, Manager - KNOLLWOOD FARM - PORT CHESTER, N. Y.

HERD FEDERALLY ACCREDITED

KNOLLWOOD GUERNSEYS

TRADE MARK REG. U. S. PAT. OFFICE

Atamannsit Farms Quality Guernseys

WE presume that this season you have been fortunate enough to attend your own County or State Dairy Fairs, or perhaps the National Dairy Show.

Wonderful specimens of the Guernsey breed were exhibited throughout the East, creating renewed interest among progressive breeders who, realizing the marked superiority of the winners of the blue ribbons, are now strongly desirous of breeding better Guernseys than they now hold in their own herds.

Arrange an appointment to visit the herd on Atamannsit, as we have young bulls for sale having the inherited prepotency for siring showyard individuals.

WE CAN HELP THE PROGRESSIVE BREEDER

ATAMANNSIT FARMS

Owner:
GEO. W. ST. AMANT
141 MILK STREET
BOSTON, MASS.

Superintendent at Farm:
ALTON E. BAKER
EAST FALLMOUTH, MASS.
R. R. Station:
NO. FALMOUTH, MASS.

1892 OSCEOLA FARMS 1923

IMPORTERS OF

GUERNSEY CATTLE

During the past twenty-one years we have imported over twenty-three hundred head of Guernsey cattle, more than one-fifth of all the Guernseys brought to this country since 1840. We could not have done this if we had not brought the right kind of cattle and been fair in our business methods.

FOUR OF THE TWO-YEAR OLDS IN THE LAST IMPORTATION

If you wish to select a choice foundation herd
or to add a few Island females to your herd,
it would pay you to inspect our present offering.

100 HEAD OF ALL AGES 100

with

Type Production Breeding

INSPECTION AND CORRESPONDENCE INVITED

GORDON HALL

OSCEOLA FARMS CRANFORD, N. J.